Gobble

Meherrin Regional Library
133 W Hicks Street
Lawrenceville VA

Gift
RML

39515101012708

R
373.7555
G

There Is A Time For Everything

Under The Heaven . . .

GREENSVILLE
COUNTY HIGH
SCHOOL ....

THE 1965 RIPARIAN

Published By
The Senior Class
Of
GREENSVILLE COUNTY HIGH SCHOOL
Emporia, Virginia

There Is A Time To Keep Silent . . .

Students bow their heads for prayer at the beginning of assembly.

Steve Swallow listens intently to a discussion of the voting privilege in history class.

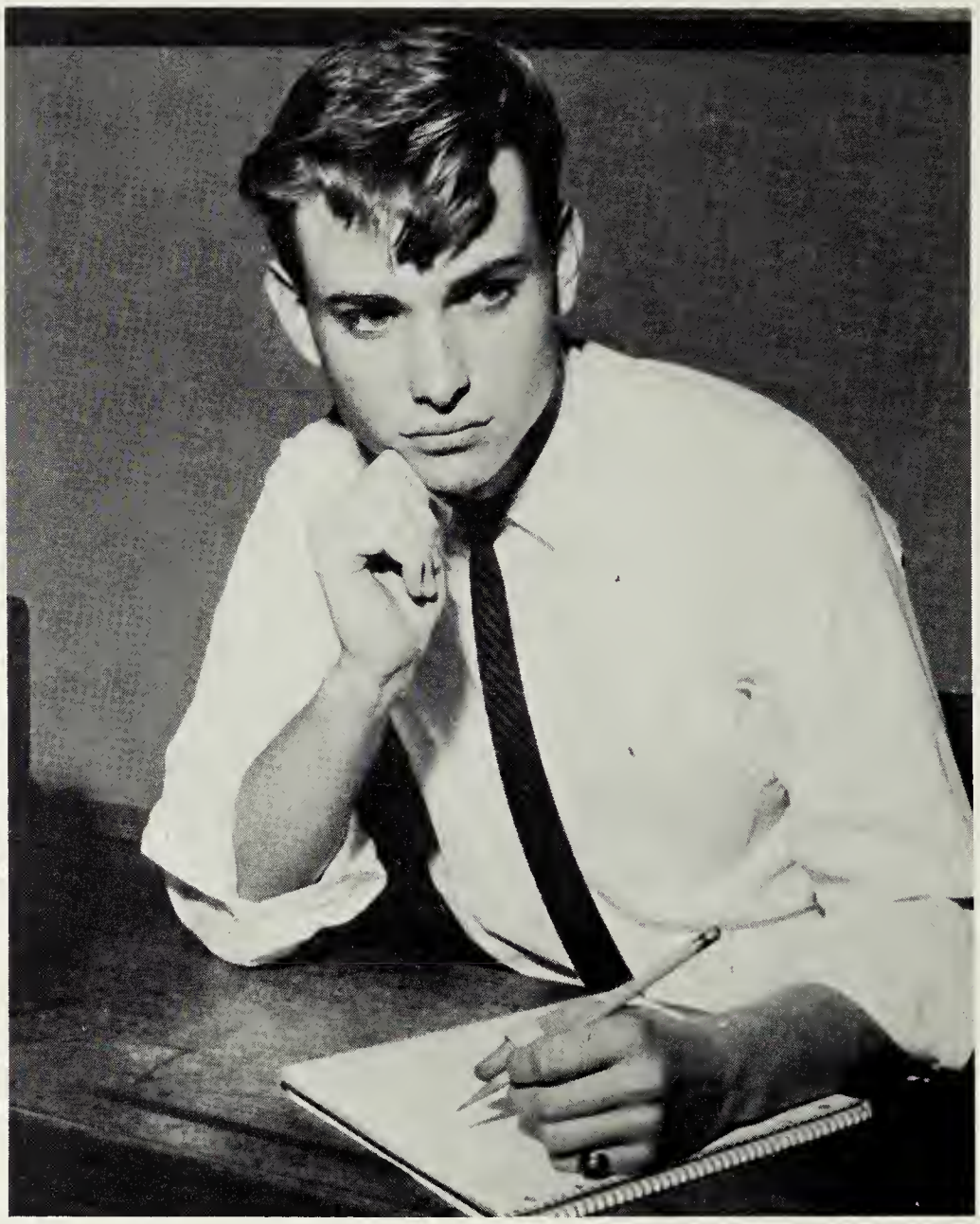

Linda Brigman and Mildred Conwell pay close attention to Miss Johnson as she explains how checks and balances preserve democracy.

Cheering students fill the bleachers in the gym during one of the three football pep rallies.

. . . And A Time To Speak . . .

There Is A Time For Work . . .

The Monday after a home football game, Bobby Lee gathers up trash underneath the bleachers.

. . . And A Time For

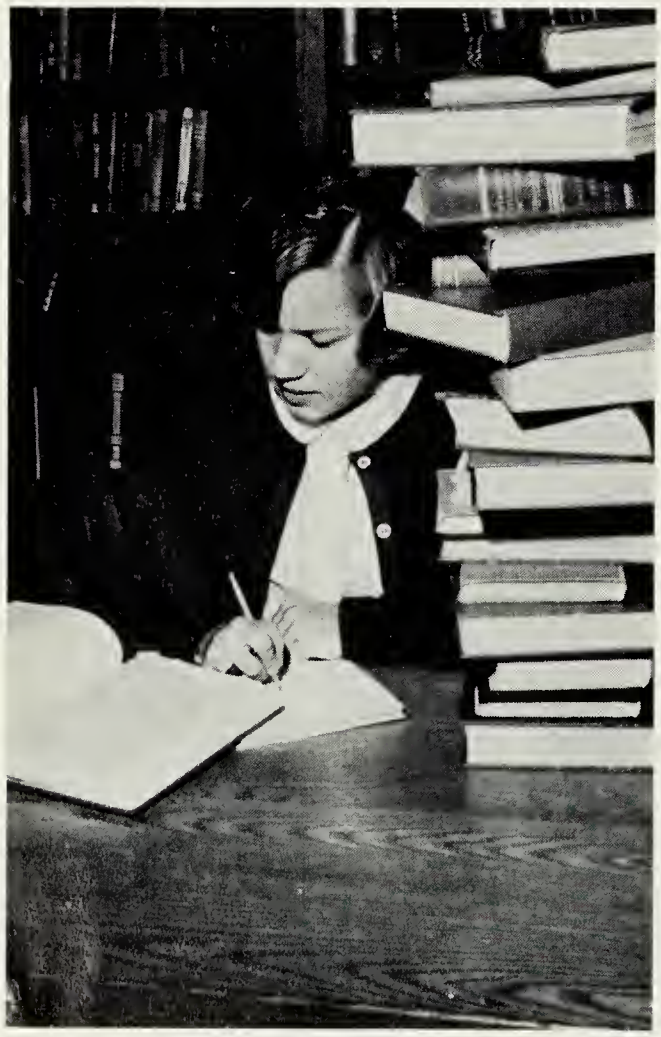

Working hard on her mathematics term paper, Stacy Watkins wonders tiredly if she can possibly meet the deadline.

Andy Wilbourne, Patricia Deatherage, Beverly Pruett, Dale Echols, Betty Keedwell, Tommy Tillar, and Martha Ann Cato relax during lunch period.

Bed linen in the sickroom is regularly changed by the S.C.A., a project of which Patsy Slate is in charge.

Relaxation . . .

Mary Ann Watkins, Rusty Turner, Benny Ligon, Tilton Ogburn, Lane Pruett, and Bet Harrell take a break at the water cooler between classes.

Betty Blose and Stanley Prince try out the swings at the recreation center.

There Is A Time To Anticipate . . .

On a characteristically hectic first day of school, Mrs. Gobble points out to Jane Cannon her schedule for the upcoming year.

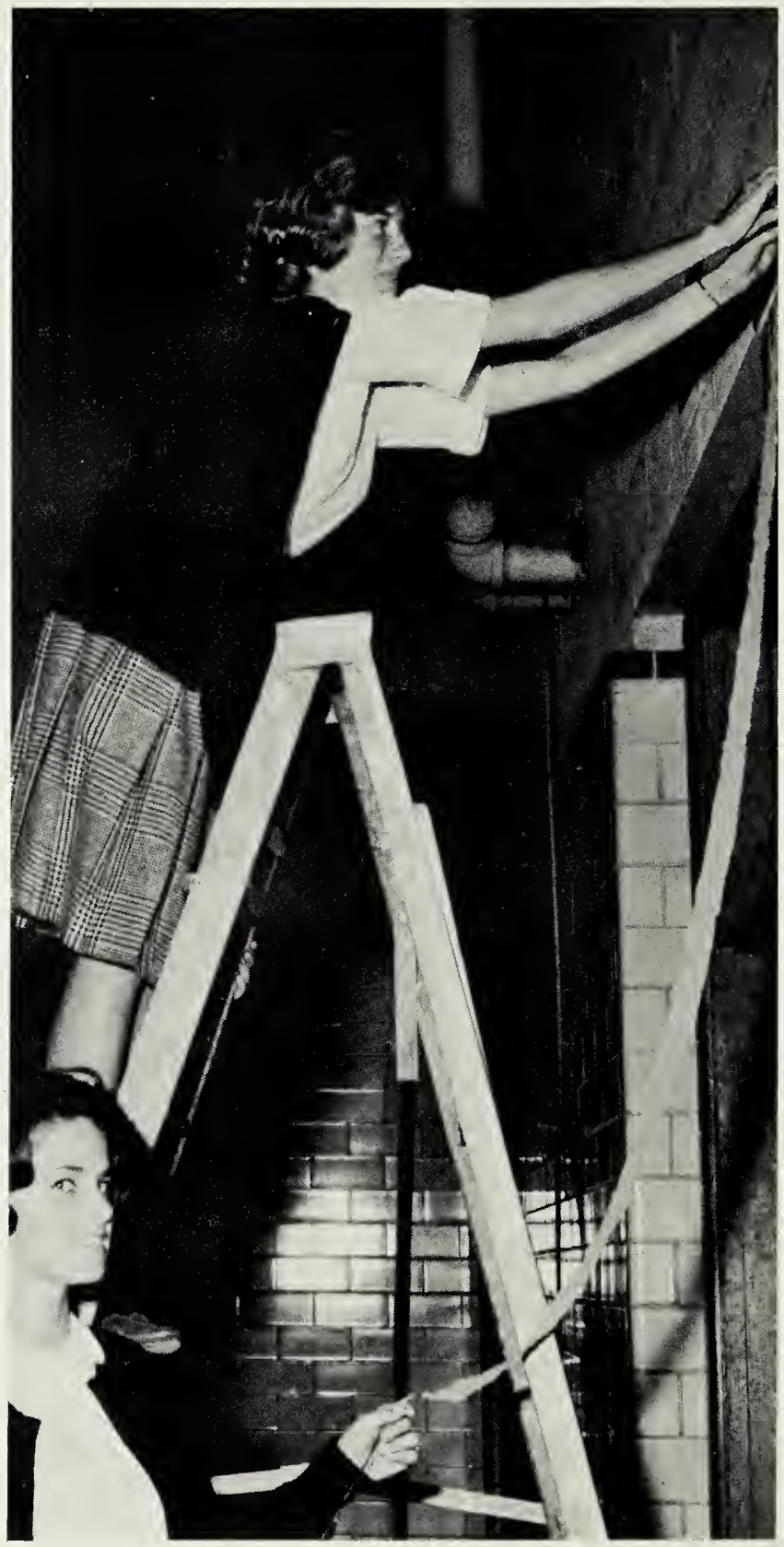

Dee Warren Harrell and Pat Powell busily put up decorations for the Junior-Senior dance.

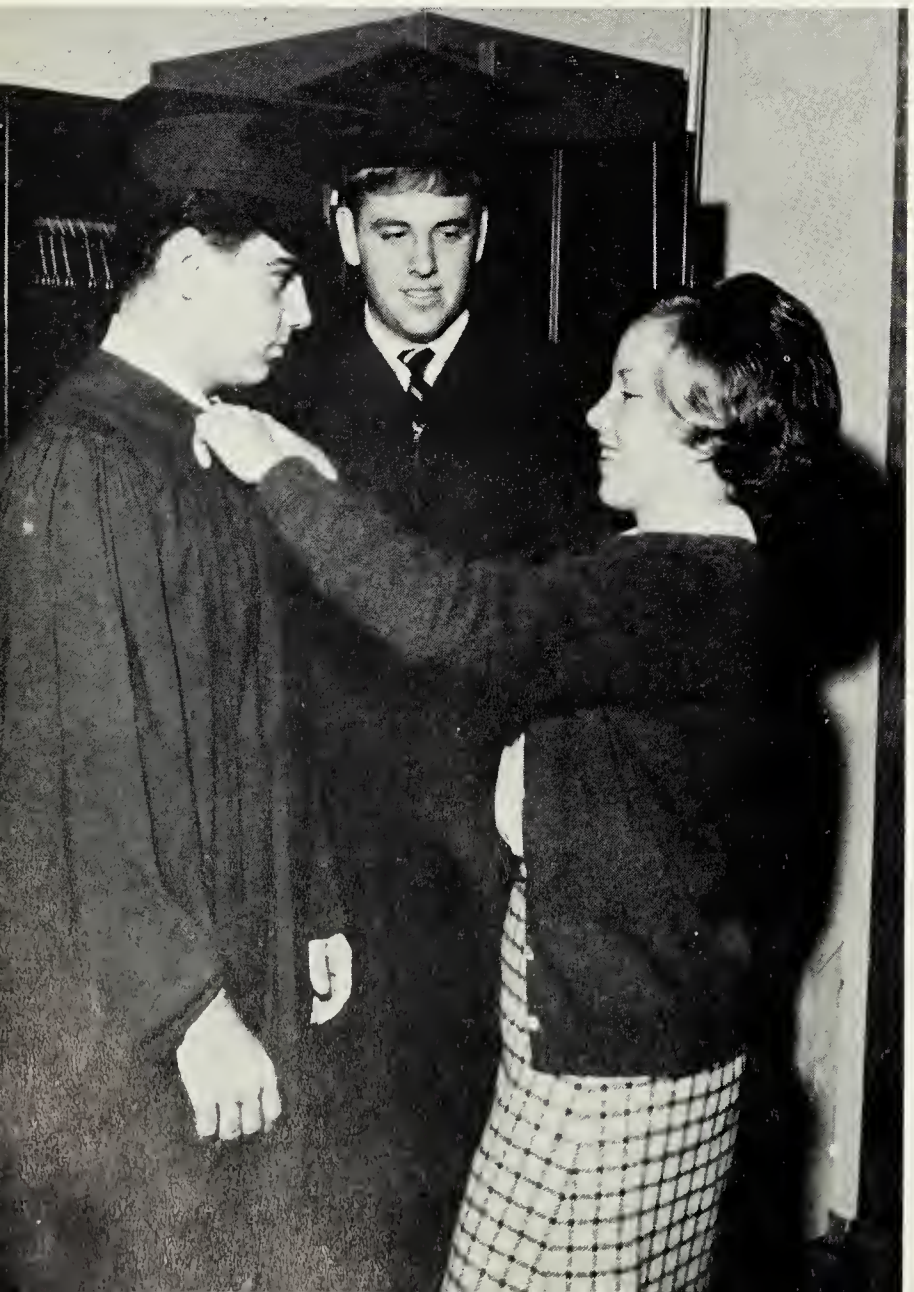

Anticipating graduation, Stacy Watkins helps Bill Belmonte and Andy Wilbourne try on their caps and gowns.

Judy Rice, Butch Ligon, and Patricia Deatherage proudly show Miss Reynolds their hard-earned class rings.

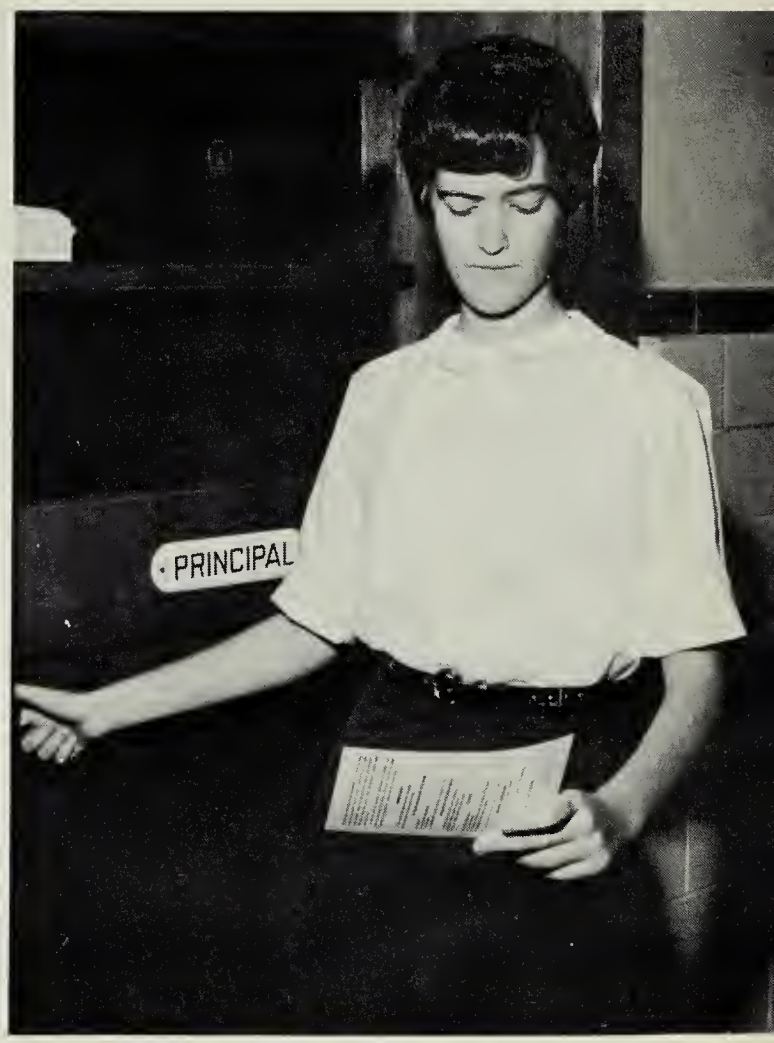

Elizabeth Tillar drops by the office with her report card, wondering if her grades could really be right.

. . . And A Time To Remember . . .

Times To Remember Of A Year Gone By . . .

There Is A Time To Serve 21
Activities
There Is A Time To Compete 57
Athletics
There Is A Time To Grow 76
Classes
There Is A Time To Buy 129
Advertisements

DEDICATED TO . . .

Members of the Greensville County School Board are Adolphus Slate; Landon Temple; Cary Flythe, chairman; A. G. Wright, Superintendent; and Dr. J. B. Adams.

The work of the Greensville County School Board has been invaluable to the schools of Greensville County. The school board members are Cary P. Flythe, chairman; Adolphus G. Slate, Landon S. Temple and Dr. J. B. Adams.

In its regular monthly meetings the school board discusses situations that involve school policies, reviews the current needs and expenditures of the schools, and makes the necessary recommendations for improvements.

The students in the schools of Greensville County are confident that the school board will do what is best for the county's education system. They can rely on the school board to indicate the proper course of action. Students, patrons and teachers frequently seek the advice of members of the school board.

The annual staff is confident that the school board will continue its dedicated services. Therefore, it is with greatest pride that the yearbook staff dedicates THE 1965 RIPARIAN to the Greensville County School Board.

Appreciation Courses Add To G.C.H.S.

Miss Linda S. Hanson
B.S., East Carolina College
Choral Music

Mrs. Judson L. Parker
B.A., William and Mary
Library Science

Mrs. Sarah E. Savage
B.S., East Carolina College
Art

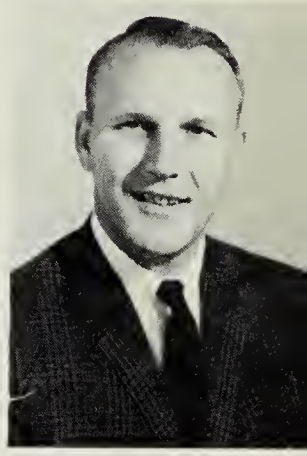

John D. Savage
B.S., East Carolina College
Music

Gayle Ligon discovers in art class what unusual effects can be produced by using India ink.

With Christmas approaching, Miss Linda Hanson leads the choral music class in rehearsing special arrangements of traditional holiday music.

Band, choral music, art, and an extensive library provide opportunities for developing an appreciation of culture and the fine arts. A student may participate in both the marching band and the concert band. Besides the obvious reward of learning to play a musical instrument, he becomes acquainted with music that has been enjoyed for generations. Both the student in choral music and the student in art learn valuable methods of self-expression that can be carried over into later life.

Finally, the school's fine library contains the keys to all areas of knowledge and aids the student in preparing assignments in all his academic classes.

History, English And Foreign

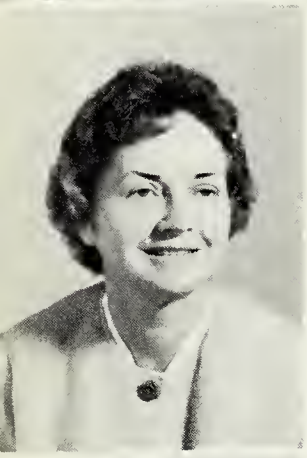

Mrs. Sudie D. Brothers, B.S., Longwood College
English, History

Mrs. Rachael C. Gobble, B.A., Elon College
English

Miss Trixie I. Johnson, B.A., William and Mary M.E., University of Virginia
History

NOT PICTURED:
Mrs. Betty B. Tillar, B.S., Mary Washington
English, History

Wayne Leath shows Mrs. McBride his English project, a replica of the Globe theater of Shakespeare's day.

The departments of history, English, and foreign languages have as their goal developing in the student an understanding of the social, political, and cultural aspects of the world about him. Through studying history, the student comes to realize how vital past events are in influencing the modern world. Man's strivings throughout history for self-perfection are in turn reflected in his literature and in his languages, for these are the means by which he expresses his thoughts and emotions.

An awareness of man's past is provided in the five courses offered students in ancient and modern European history, world geography, American history, and American government. Literature and means of self-expression are emphasized in five required English courses. Finally, students are given a chance to learn an ancient language, Latin, and the modern language of diplomacy, French. Those who have completed courses in these departments of history, English, and foreign languages have developed an accurate concept of the outside world.

Teachers eagerly gather at the front of the lunch line.

Languages Reveal Outside World

Miss Johnson points to Lyndon B. Johnson, winner by a landslide of the 1964 presidential election.

Mr. West helps Polly Prince with some French vowel pronunciations.

Mrs. Lovice A. Harris, B.A., Longwood College
Latin, English

Mrs. Sarah C. McBride, B.A., Woman's College, UNC, English

Mrs. Lota S. Reid
B.A., William and Mary
History, English

Calvin T. West
B.A., William and Mary
French

Mathematics And Science

Lauchlin M. Cashwell, B.S., Atlantic Christian College Mathematics

Mrs. Dorothy D. Daughtrey, B.S., Longwood College General Science, Biology

Mrs. Edna R. Krebs, B.S., Madison College Mathematics

Courses in mathematics and science bear a close relationship to one another. The basic principles obtained in one are frequently essential to the performance of the other.

Vitally imporant in many careers, mathematics offers diversified skills to students. It gives a student a sense of accuracy and influences him to think logically and correctly.

General science in the eighth and ninth grades introduces to the student the basic concepts of science. Each subject increases in difficulty, but the student is able to use the principles of the previous year and expand old ideas into a more complex and comprehensive understanding of science.

This year special attention was given to physics. Taught for an hour before the beginning of each regular school day, the course offered an advanced study of science to interested students.

Larry Williamson watches as oxygen is produced in the chemistry laboratory.

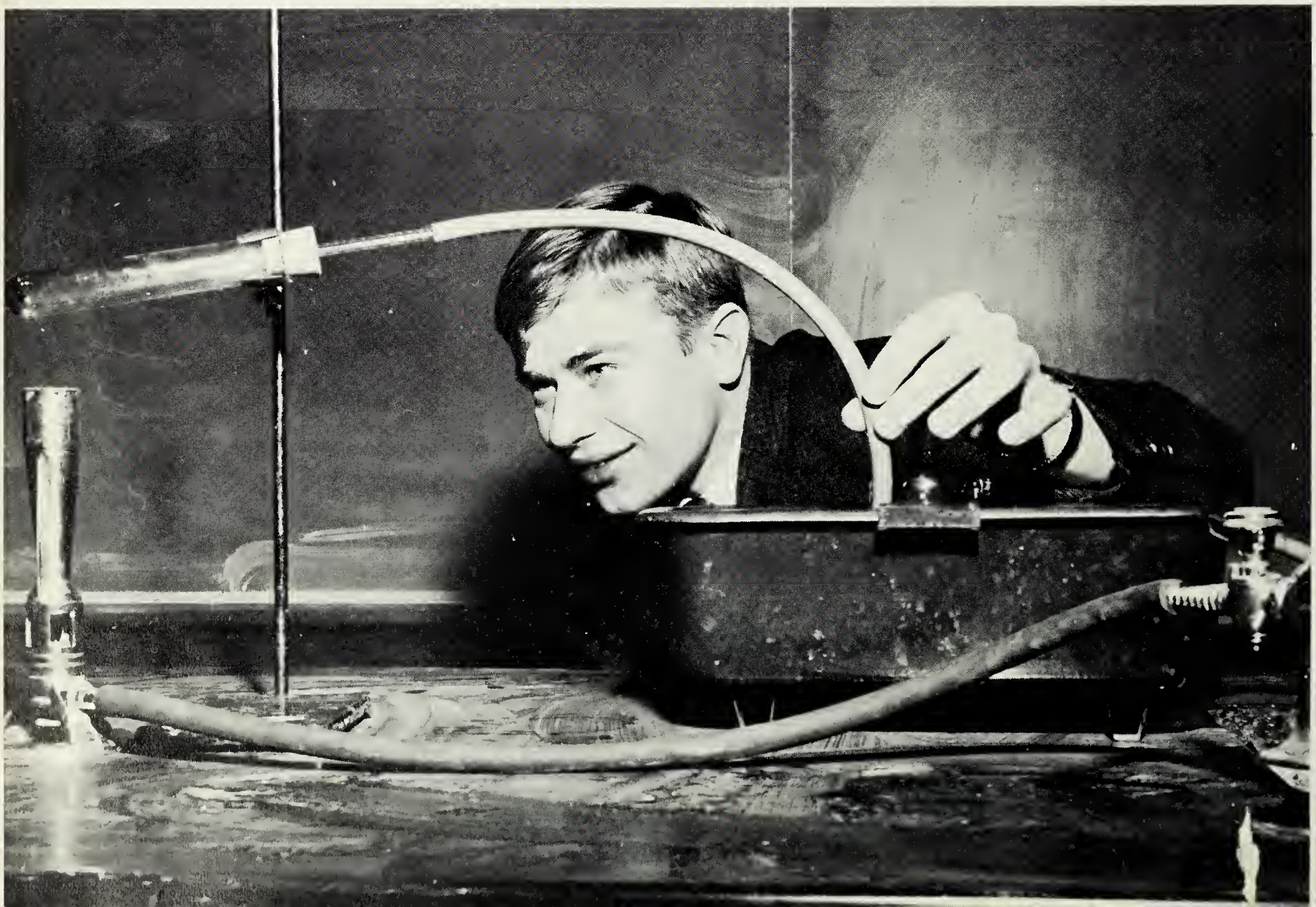

Combine To Be A Challenge

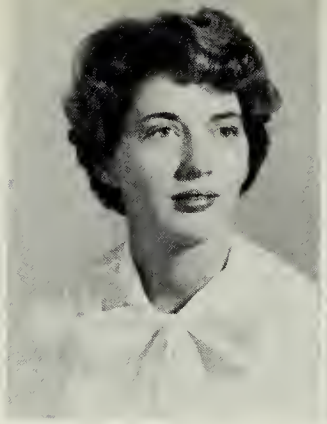

Miss Charlotte F. Reynolds, B.S., Radford College Biology, Chemistry

Mrs. Betty W. Wiley B.S., Longwood College, Mathematics

Mrs. Merle D. Vassar, B.S., Madison College Science

Dickie Driver greets Mr. Skeleton in the biology laboratory.

Eighth-grade science students like Dan Prince become familiar with the make-up of the school's atom stand.

Vocational Courses Prepare

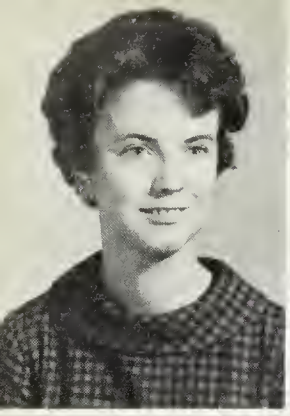

Miss Dorothy B. Avent, B.S., Richmond Professional Institute Commercial

Clarence J. Cameron, B.S., Virginia Polytechnic Institute Agricultural Education

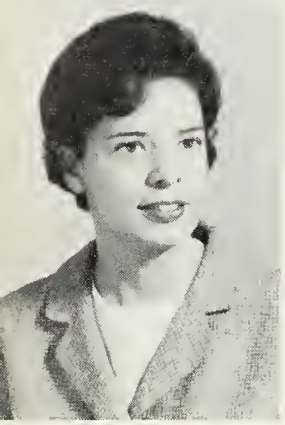

Mrs. Rebecca L. Jones, B.S., East Carolina College Home Economics

The student planning to enter an occupation after high school and the student desiring certain business skills for college work will find equal satisfaction in the school's vocational departments. Courses like bookkeeping and shorthand prepare the student for various phases of clerical work. Girls in home economics receive valuable training in becoming efficient housewives, and boys taking agriculture or industrial arts courses learn the fundamentals needed on the farm and in the shop.

For the college-bound student desiring the ability to produce neatly written themes and term papers, a course in personal typing is offered. A semester of personal law is included in the course as a means of providing the student with a knowledge of law used in everyday life. By taking courses such as these, the student can insure his success both in the academic and in the commercial world.

Patricia Grady, Martha Gay, Mrs. Slate, and Patsy Doyle watch Edna Greene take a piping hot casserole from the oven.

Students For Jobs

Betty Jo Slate laughs at a careless mistake made during typing class.

Mrs. Pauline S. Slate, B.A., William and Mary Home Economics

Mrs. Jane E. Tucker, B.S., Mary Washington Commercial

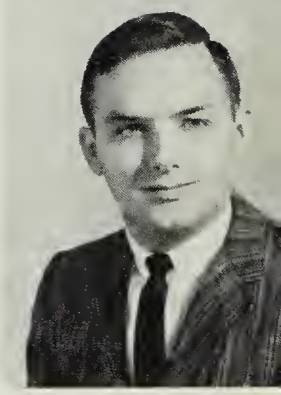

John L. Walston B.S., East Carolina College Industrial Arts

David Hobbs and David Roach watch Dwight Wrenn constuct a lamp base with the help of a lathe.

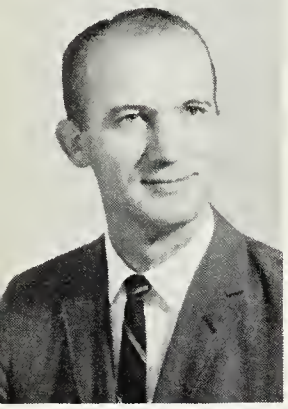

Harold B. Grizard B.S., Virginia Polytechnic Institute, Physical Education, Geography

Robert B. Jones B.A., M.E., East Carolina College Physical Education

Miss Sarah A. Aycock, B.S., East Carolina College, Physical Education

John H. Krebs B.A., Lynchburg College, M.E., William and Mary Athletics, Guidance

Mrs. Dorrice L. Rogers, B.S., Woman's College, UNC, Physical Education

Physical Skills Add To Learned Minds

Physical education classes included in the school curriculum evidence the school's belief in physical as well as mental development. The training received from these classes contributes to the student's versatility.

To insure physical fitness, fitness tests are given at the beginning of each semester. To understand the limits of the student in participation in physical activities, the instructors also make health checks at the beginning of each semester.

Every other year students in physical education classes participate in a gym show. This program enables parents and interested citizens to see how students are trained in the class.

Competition among classes is offered in intramural basketball and volleyball. Students also compete in archery and table tennis tournaments.

Physical exercise prescribed by the state is combined with participation in sports. These activities give students the proper amount of physical activity required for a balanced physical fitness program and provide amusement and fun as well.

Calisthenics play a major part in physical education.

There Is A Time
To Serve . . .

The S.C.A. Promotes Honesty

The executive committee of the S.C.A., Rick Wheeler, treasurer; Patsy Slate, corresponding secretary; Stacy Watkins, recording secretary; and Don Minton, president, admire the eagle painted on the gym floor by the organization. Not pictured is Larry Williamson, vice-president.

The Student Cooperative Association is a foundation for self-governing principles at Greensville County High School. The officers and two representatives from each homeroom comprise the S.C.A. council.

As an organized voice of the student body, the S.C.A. links the students, the administration, the school and the community. In addition, it encourages strengthened leadership and scholastic achievement.

The services performed by the S.C.A. have included managing assemblies, emphasizing the honor code, supervising clubs and activities, maintaining a point system, conducting P.T.A. devotions and maintaining responsibility for concession stands at football games.

Sending delegates to district and state conferences, the S.C.A. has the representatives introduce to the student body new ideas and improved methods of self-government. From the conferences delegates learn how to promote further the cooperation between students and the S.C.A. council.

The program committee plans entertaining and informative programs for the meetings. Members Jeanne Rae, Peggy Jordan, Pat Callahan, Tina Klugel, Janet Brule, Monty Epps, Allen White, and Linda Harrell watch Chairman Bobby Lee operate the film projector.

And School Spirit

The citizenship committee is responsible for honor codes and maintaining the school's point system. Chairman Stacy Watkins reads instructions to Mrs. Harris, sponsor; Gay Vacca; Joyce Rae; Tilton Ogburn; Michael Redman; Ned Roach; Linda Williams; Barbara King; and Raynor Johnston. Not pictured--Tink Jones; George Floyd.

The finance committee manages the concession stand during the football season. Members of the committee are Cheryl Blankenship; Dee Warren Harrell; Cleveland Turner; Mary Lou Whitehead; Rick Wheeler, chairman; Barbara Ann Harris; Hogie Harrell; Wayne Grigg; and Richard Epps. Not pictured--Barry Horton.

The health and welfare committee keeps the infirmary clean daily. Members of this committee are Patsy Slate, chairman; Dan Prince; Bill Belmonte; Bonnie Ferguson; Mary Ann Watkins; Pat Wiggins; Dianne Grizzard; and Margie Gregory. Not pictured--Jerry Taylor.

The publicity committee writes articles for the school and town papers to inform the public of the work of the S.C.A. Betty Martin, Mickey Allen, Pat Powell, and Jackie Council prepare an article for the GREEN AND GOLD.

The Marching Eagles Perform

For School And Community

Awards Reflect Work And

John Pritchard, Linda Woodruff, and Glenda Lucy led the band in a successful year as band captain, drum majorette and featured twirler.

For the fifth successful year, the Greensville County High School Marching Eagles were directed by John Savage. Throughout the state the band won recognition for its excellence.

The band is made up of seventy-one playing members, seven majorettes, and five members of the color guard. Their arduous hours of practice proved worthwhile in their colorful exhibitions of the precision drills at home and out-of-town games. Even before school opened, they began practicing.

In keeping with tradition they presented concerts. A winter concert was given, and in May the final concert of the season was presented in the auditorium.

The majorettes and the color guard added beauty and sparkle to the band. The color guard displayed the colors of the school and the flags of the nation, the state, the town, and the Confederacy. At halftime spectators were entertained by the precision baton drills of the majorettes.

In all-state competition individual members of the band represented the school well. Seventeen of the members came back with honors, fourteen of these being selected for the all-state band.

Mr. Savage conducts the band in a practice for the Christmas concert for the P. T. A.

The band officers are Peggy Lowe, Linda Woodruff, John Pritchard, Cindy Sasser, Bill Conner. SECOND-Pat Powell, Ruth Dey Cannon, Connie Barfield, Janet Brule', Michael Redman, Jack Little. THIRD-Dee W. Harrell, Bet Harrell, Betty Martin, Joyce Ferguson, Dickie Driver, Bobby Lee, Faye Van Dyke.

Enthusiasm Of Marching Eagles

Pat Powell devised unique routines for the majorettes. They are Cheryl Blankenship, Judy Mills, Janet Woodard, Bet Harrell, and Dee Warren Harrell, assistant head majorette. (Not pictured: Betty Keedwell)

Dennis Baker, Bill Conner, Steve Herman, and Channie Deal hoist Monte Epps, carrying the trophy from the Williamsburg competition.

The members of the color guard are Ruth Dey Cannon, Terry Tillar, Ames Brothers, Bonnie Ferguson, and Elizabeth Tillar.

GREEN AND GOLD Records Student

Mildred Conwell, Janet Barnes, Anita Tomlinson, Sheila Brockwell, Katha Sadler, Faye Owen, Martha Shimko and Kay Jones. SECOND-Stan Prince, Mary Ann Martin, Elsie Newsome, Annie Justice, Bonnie Wilkinson, Sharon Morris, Cora Lee Hudson, Jackie Council and Richard Epps. THIRD-Faye Van Dyke, Edna Green, Betty Mae Robinson, Ames Brothers, Judy Thomason, Joyce Harrell, Nina Ellis and Dennis Wrenn. FOURTH-Barbara Maitland, Jane Cannon, Linda Neal, Mary Ann Watkins, Anna Batts and Jean Ferguson. FIFTH-Judy Veliky, Ann Shields, Adair Clark, John Pritchard, Mike Redman, Kathy Lee, Carolyn Whitlock and Joe Tedesco.

Kay Jones and Sandra Harvey, co-editors, discuss the deadline of the next GREEN AND GOLD.

Mrs. Sudie Brothers and Mrs. Jane Tucker, co-sponsors, decide on the best subject for an editorial.

Life In Regular Issues

Tommy Tillar and Richard Epps, business managers, count the money made on the GREEN AND GOLD.

Katha Sadler, Sheila Brockwell, Janet Barnes, Anita Tomlinson and Elsie Newsome, typists, type after school to meet a deadline.

Publication of the GREEN AND GOLD newspaper every six weeks informs students and teachers of activities of clubs and individuals and presents feature articles for the enjoyment of all. The student body awaits with greater anticipation each successive issue.

The value of the GREEN AND GOLD, or indeed of any newspaper, is threefold. First, working on a newspaper staff gives a person valuable training in the field of journalism. Writing copy to fill a desired space, reporting news events accurately and interestingly, organizing many people into a staff that works as a unit--all of these things are arts of journalism that can be learned through publishing a school newspaper.

Second, a newspaper serves to arouse public interest in events taking place throughout the community, nation, and world. As in the case of the GREEN AND GOLD, a school newspaper can arouse the student body's interest in the activities of clubs and individuals in the school, and in doing this it acts to increase school spirit.

Finally, a newspaper is invaluable because it is a living example of one of the most fundamental of American freedoms--the freedom of speech. Even in a high school a newspaper can serve as a medium for expressing the voice of the people, and it is this aspect of its reason for existence that makes the GREEN AND GOLD an outstanding extracurricular activity.

Co-Editors . . . . . Kay Jones, Sandra Harvey
Assistant Editors . . . . . Martha Shimko
Business Manager . . . . . Tommy Tillar
Assistant Business Manager . . Richard Epps
News Editor . . . . . Mary Ann Martin
Feature Editor . . . . . Faye Owen
Art Editor . . . . . Mildred Conwell
Assistant Art Editor . . . . . Stanley Prince
Exchange Editor . . . . . Sharon Morris
Girls' Sports Editor . . . . Cora Lee Hudson
Boys' Sports Editor . . . . . Bobby Powell
Managing Editor . . . . . Judy Thomason
Grammar School Editor . . Bonnie Wilkinson
Head Typists . Sheila Brockwell, Katha Sadler
Assistant Typists . . . . . Janet Barnes, Elsie Newsome, Anita Tomlinson, Barbara Maitland, Annie Justice
Proofreaders . . . . . Betty Mae Robinson, Jackie Council, John Pritchard
Sponsors . . . . . Mrs. R. T. Tucker, Mrs. L. R. Brothers

F.F.A. Attends State Fair

W. Seward, secretary; W. Thompson, president; M. Clements, W. Roland, D. Dianis, J. Moore, C. Roach, W. Lynch, treasurer; E. Conwell, and C. Bass, vice-president. SECOND-L. Harrell, P. Tomlin, B. Gordon, W. Conwell, J. Thompson, D. Cifers, and J. Brna. THIRD-D. Driver, R. Robinson, A. Buckner, E. Jones, B. Edwards, and R. Gordon. FOURTH-G. Kasper, B. Allen, D. Allen, J. Jones, J. Grizzard, and D. Rook. FIFTH-R. Barnes, R. Lee Prince, D. Owens, A. Conwell, W. Roach, B. Webb, C. Allen, S. Lee, and C. J. Cameron, advisor.

William Thompson speaks at the joint banquet of the FFA-FHA.

The Future Farmers of America is the national organization of, by and for boys studying vocational agriculture in public secondary schools. The F.F.A. is an intra-curricular activity having its origin in a definite part of the school curriculum, vocational agriculture.

The F.F.A. is composed of chartered state associations which in turn are made up of local chapters situated in high schools having departments of vocational agriculture.

Carrying out its motto, "Learning to do, doing to earn, earning to live, living to serve," members have fulfilled their aims to develop leadership, co-operation and citizenship.

The program of the Future Farmers included a Father-Son Banquet, summer camp and a trip to the State Fair. Through such programs as these young men learn how to accept their positions in the world of tomorrow and how to improve present methods for a better tomorrow.

F.H.A. Conducts Survey On Finances

Mrs. Slate, advisor; P. Doyle, reporter; J. Blalock, historian; B. Allen, treasurer; M. Borland, secretary; F. Newsome, vice-president; A. Buckner, president; and Mrs. Jones, advisor. SECOND-D. Dockery, C. Allen, G. Lee, B. Morris, E. Greene, J. Taylor, P. Emory, G. Lucy, and D. Harris. THIRD-P. Cameron, H. Davis, P. Grady, M. West, L. Combs, D. Bradley, M. Gregory, L. Sabo, B. Pruett, M. Cato, P. Deatherage, J. Jones, and P. Woodruff. FOURTH-M. Grizzard, B. Seamster, J. Driver, G. Shepard, B. Somner, P. Lewis, L. Harrell, A. Jones, B. Braswell, L. Doyle, L. Buckner, J. Rae, and B. Harris.

The Greensville Chapter of the Future Homemakers of America chose two objectives for the 1964-65 program of work. They were "Discovering Myself and My Worth to Others" and "Contributing to the Joys and Satisfactions of Family Living."

During the year many activities were carried out by the members. The most outstanding were a joint F.F.A.-F.H.A. Banquet, helping with activities of the Greensville Memorial Hospital, the State Convention, camp, a fashion show by the members and a Spring Rally in which all members of the Federation were eligible to participate.

The state officer and federation officers conducted a survey in the school on "What Makes A Teenager's Pocketbook Tick." The survey was evaluated and results presented to the school.

The F.H.A. attempts to promote international goodwill, emphasize the importance of worthy home membership and further interest in home economics. The goal of F.H.A. members is to help individuals improve personal, family and community living.

Barbara Ann Harris and Ann Buckner tend the dogwood tree which the F. H. A. planted.

Hi-Y And Tri-Hi-Y Members Find Personal

SENIOR GIRLS' TRI-HI-Y: B. Slate, Chaplain; J. Jordan, reporter; G. Ligon, recording secretary; M. Martin, second vice-president; M. Mitchell, president; L. Woodruff, vice-president; K. Sadler, corresponding secretary; B. Harris, treasurer; M. Cato, chaplain. SECOND-D. Bradley, S. Morris, K. Daniel, P. Roach, P. Perkins, S. Watkins, N. Ellis, B. Wilkinson, M. Gay, G. Lucy, D. Harrell, J. Council. THIRD-E. Green, J. Rae, L. Doyle, C. Sasser, D. Bradley, P. Doyle, J. Harrell, I. Bailey, J. Taylor, J. Thomason, A. Pearson, R. Cannon, P. Powell. FOURTH-L. Conner, D. Harris, M. Stokes, J. Harrison, F. Owen, S. Goodwyn, B. Robinson, J. Ferguson, B. Pruett, P. Deatherage, D. Echols, J. Daniel, J. Rice, B. Keedwell. FIFTH-C. Whitlock, J. Grizzard, A. Roach, C. Slate, J. Mills, D. Cox, J. Ferguson, P. Jordan, C. Hudson, P. Slate, B. Williams, A. Tomlinson, Miss Johnson.

Marcia Mitchell conducts a meeting of the Senior Tri-Hi-Y executive committee: K. Sadler, L. Woodruff, G. Ligon, B. Harris, Miss Johnson. SECOND-B. Slate, M. Martin, J. Jordan, M. Cato.

This year marks the seventy-fifth anniversary of the Hi-Y movement--a state, national, international, and non-denominational fellowship of high school boys and girls committed to a Christian purpose.

November 1-8, the five Hi-Y clubs celebrated Virginia District Y.M.C.A. Week. School bulletin boards, a store window display, posters, newspaper articles, and a radio program informed the public of the purpose and function of the Hi-Y Clubs. In ending the observance, a reception was held for parents and teachers.

"Keep Christ in Christmas" was the theme used in the clubs' Christmas activities. They included inspiring bulletin boards, devotions, and a school assembly. Baskets of food, clothing, and toys and two stockings of grooming aids were filled for the needy. A highlight of the sea-

Worth In A Christian Fellowship

SENIOR BOYS' HI-Y: Pete Weaver, chaplain; John Pruett, reporter; John Pritchard, treasurer; Richard Epps, president; Jimmy Robinson, vice-president; Pat Callahan, secretary; Wayne Leath, chaplain; Mr. West, sponsor. SECOND-Howard Parker, Wesley Wood, Bill Belmonte, Tommy Coleman, Wesley Woodruff, Cleveland Turner. THIRD-Roy Avent, Raynor Johnston, Channie Deal, Mike Wiggins, Ted Rogers. FOURTH-Bobby Lee, Elmer Matthews, Andy Wilbourne, Kenneth Michael, Tommy Tillar. FIFTH-Stanley Prince, Steve Swallow, Milan Veliky, Kenny Ryals, Dennis Wrenn.

son was a community carol sing co-sponsored by the Senior Hi-Y and Tri-Hi-Y and the local Ministerial Association.

A school assembly was also held at Eastertime, and the annual sunrise service was held at the cemetery. The clubs also contributed to the Y.M.C.A. Home Missions and World Service.

Throughout the year the clubs carried out usual activities: thoughts-for-the week, bulletin boards, blessings at both lunches, morning devotionals, and Sunday worship. A new project for one of the clubs was preparing school calendars for each month.

To finance these projects and special trips, such as an officers' workship and the District Conference, the clubs sold Y.M.C.A. cookies. Representatives to M.G.A. and Blue Ridge had a most rewarding experience.

Senior Boys' Hi-Y President R. Epps holds a meeting with the executive committee: Mr. West, P. Weaver, J. Robinson, J. Pruett, P. Callahan, W. Leath, J. Pritchard.

Hi-Y And Tri-Hi-Y Clubs Observe

JUNIOR BOYS' HI-Y: Jimmy Jones, secretary; Rusty Turner, treasurer; Benny Ligon, president; Steve Herman, vice-president; Richard Avent, chaplain. SECOND-Johnny Lambert, Monte Epps, Tommy Spivey, Hogie Harrell, Mr. Cashwell, sponsor. THIRD-Litch Rogers, Bootsie King, Donnie Clements. FOURTH-Gordon Williams, Ray Sasser, Jack Little, Buddy Webb.

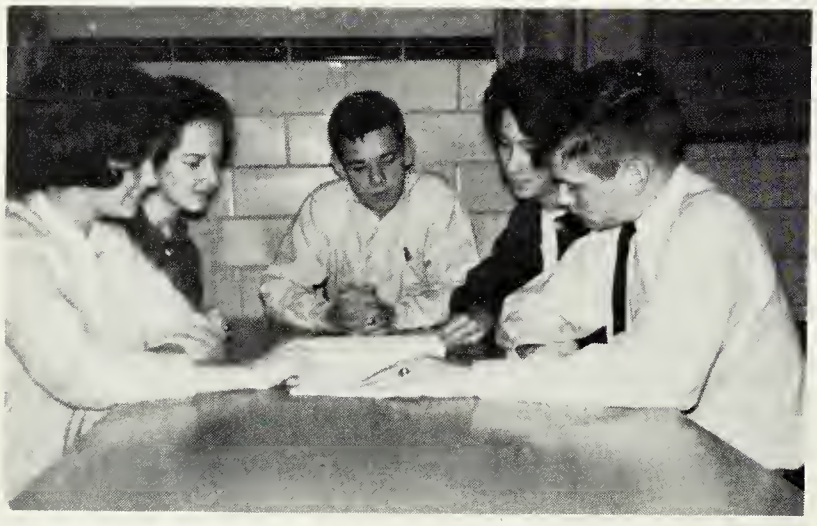

1964 Model General Assembly delegates--Harrell, Mitchell, Pritchard, Hudson, and Epps--prepare their bills.

This bulletin board, prepared by Cheryl Blankenship and Bet Harrell, informs students of Hi-Y-Tri-Hi-Y Week.

The Hi-Y's serve the Eagles and the Bulldogs after the Brunswick basketball game.

Delegates to the Hopewell District Conference were Somner, Mitchell, Klugel, Epps. SECOND-Webb, Daniel, Ogburn, Morris, Woodruff. THIRD-Rae, Williams, Ligon, Sadler, Barfield, Mrs. Wiley. FOURTH-Blose, Pruett, Robinson, Wiggins, Weaver.

Their Seventy-fifth Year of Service

EAGLETTES' TRI-HI-Y: Connie Barfield, chaplain; Susan Pair, treasurer; Tina Klugel, vice-president; Pat Wiggins, president; Brenda Williams, secretary; Cille Keedwell, reporter; Jean Wheeler, chaplain. SECOND - Connie Jean, Becky Vincent, Ruth Lankford, Jean Blalock, Marian Hadley, June Lifsey, Martha Dodd. THIRD - Bonnie Vassar, Carolyn Allen, Janet Brule', Paige Bryant, Mrs. Krebs, sponsor. FOURTH - Bet Harrell, Cheryl Blankenship, Judy Edwards, Faye Van Dyke.

JR. TRI-HI-Y: Becky Somner, chaplain; Bonnie Ferguson, reporter; Barbara King, secretary; Lane Pruett, president; Betty Martin, vice-president; Tilton Ogburn, treasurer; Glenda Webb, chaplain. SECOND-Cindy Vincent, Donna Ondich, Ames Brothers, Mary West, Connie Thrower, Debbie Adams. THIRD-Hope Davis, Sharon Hoy, Joyce Buckner, Elizabeth Tillar, Diane Grizzard. FOURTH-Mary Ann Watkins, Connie Lifsey, Gay Vacca, Helen Grizzard, Kathy Lee, Marsha Robinson, Dorothy Shimko, FIFTH-Cindy Matthews, Nancy Lee Blose, Adair Clark, Mrs. Wiley, sponsor; Neville Watkins, Sandra Zalmon, Diana Wright, Judy Veliky.

Forensic Club Broadens

Officers of the Forensic Club listen to Sharon Morris, who gives a treasurer's report, at one of their executive meetings. They are Polly Prince, corresponding secretary; Judy Thomason, recording secretary; Joe Tedesco, president; Mrs. Sarah McBride, sponsor; Betty Mae Robinson, vice-president; and Sharon Morris, treasurer. (Not pictured, Mrs. Lota Reid, sponsor.)

Concentration on three divisions of the Forensic Club--debate, forensics, and drama --has produced winners on local and state levels in the fields of public speaking, debate, prose reading, poetry reading, drama, and spelling. Training received in the Forensic Club enables club members to gain experience in speaking before groups.

Accompanied by a growing interest from club members, the debate group has developed and progressed rapidly. Those studying debating have been trained to think clearly and to organize extensive research effectively.

The presentation of plays by the members of the drama group has served both as a medium of enjoyment to the club and school and as experience to the participants. The diligence and hard work displayed on the part of club members is reflected in the quality of the play presented.

As one of its major projects this year the Forensic Club presented programs at other club meetings and stressed the importance of parliamentary procedure. This was only one of the ways in which the Forensic Club played an active part in school activities and in cooperating with other organizations.

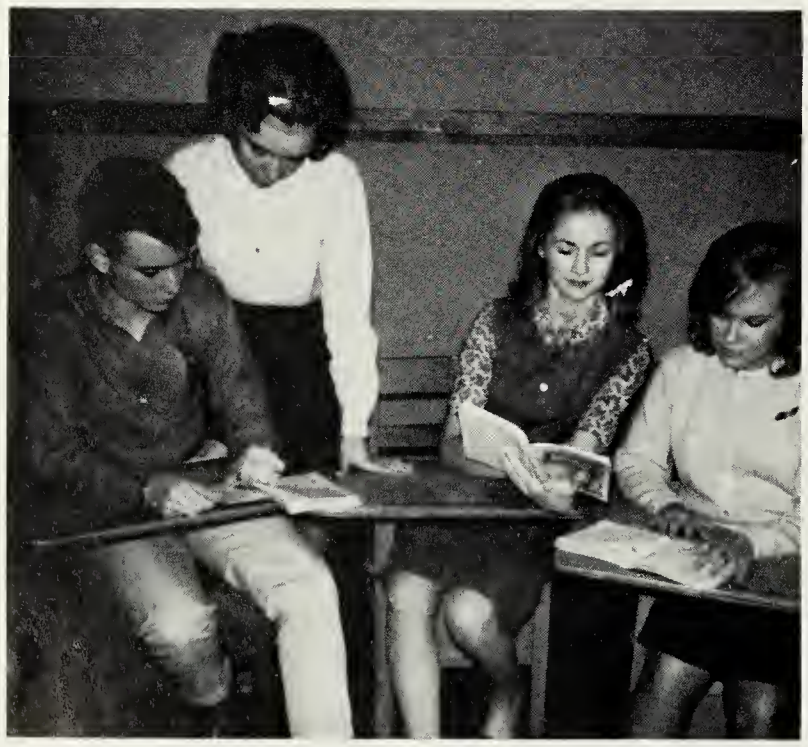

Steve Swallow; Nina Ellis; Mildred Conwell, chairman; and Martha Gay, members of the play committee, select a one-act play for district competition.

Janet Brule' presides over a debate for team members to gain experience. They are Steve Swallow, Sharon Morris, Betty Mae Robinson and Dennis Wrenn.

Students' Horizons

P. Prince, S. Morris, J. Tedesco, B. Robinson, J. Thomason, Mrs. Reid, and Mrs. McBride, sponsors. SECOND-C. Keedwell, P. Perkins, N. Ellis, D. Echols, P. Bryant, J. Daniel, L. Woodruff, J. Council, and M. Gay. THIRD-R. Lankford, J. Brule', M. Conwell, L. Jones, J. Stowell, B. Williams, J. Robinson, and S. Swallow. FOURTH-J. Harrison, D. Wrenn, J. Ferguson, R. Avent, P. Jordan, J. Mills, J. Woodard, and M. Stokes.

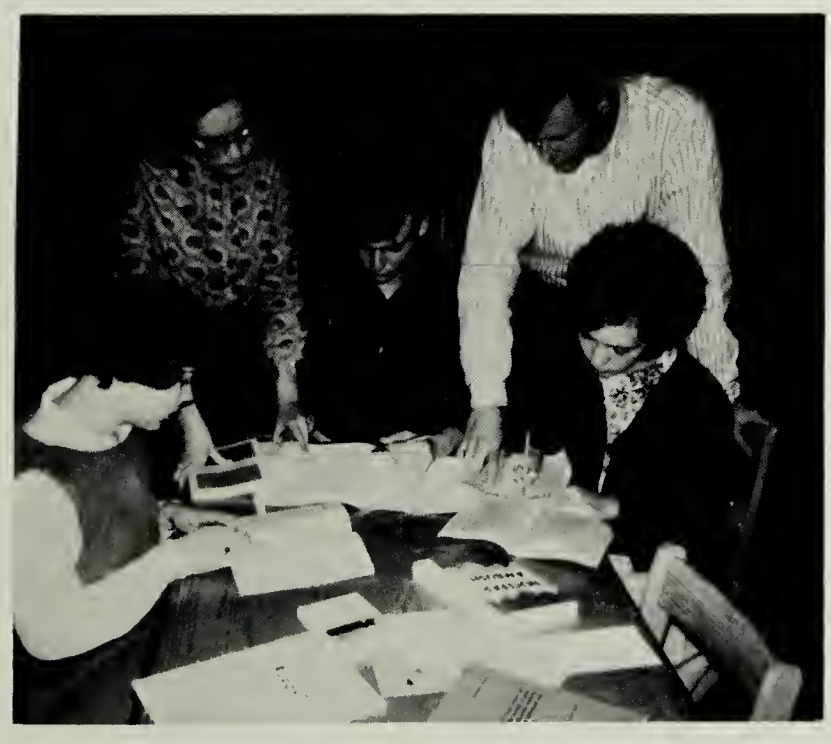

These members of the Forensic Club work conscientiously on research, public speaking, and poise to gain a coveted place on the debate team.

To participate in prose and poetry reading contests, these Forensic Club members practice their prepared selections.

The RIPARIAN Staff Receives Practical

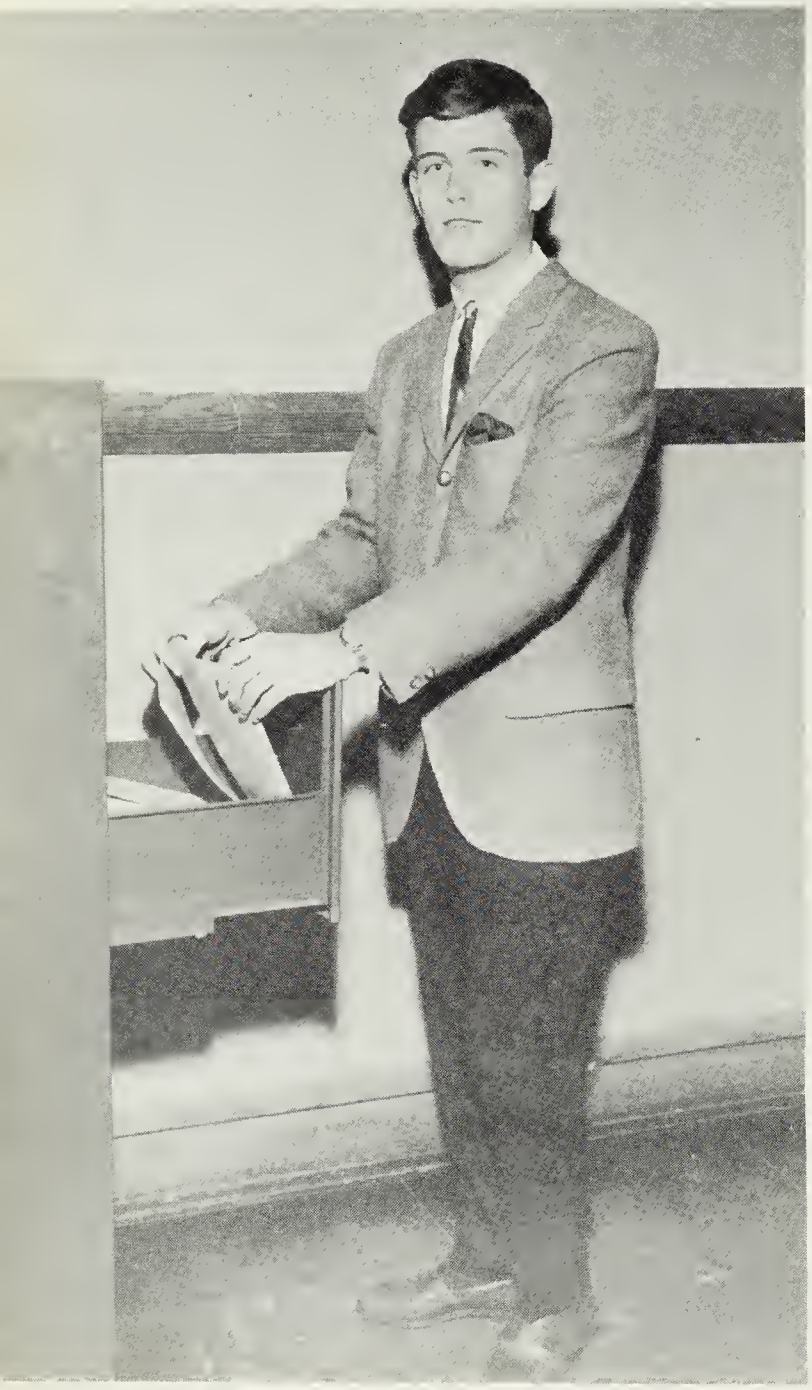

Editor of the 1965 RIPARIAN, John Pruett, checks completed pages.

Editor	John Pruett
Assistant Editor	Stacy Watkins
Junior Assistant	Mary Ann Martin
Feature Editor	Marcia Mitchell
Assistant Feature Editor	Polly Prince
Junior Assistant	Mary Lou Whitehead
Class Editor	Betty Mae Robinson
Assistant Class Editor	Peggy Jordan
Junior Class Editor	Jackie Council
Sophomore Editor	Tina Klugel
Freshman Editor	Tilton Ogburn
Copy Editor	Judy Thomason
Assistant Copy Editor	Betty Jones
Business Manager	Joe Tedesco
Assistant Business Manager	John Pritchard
Junior Assistant	Pat Powell
Boys' Sports Editor	Pat Callahan
Assistant Boys' Sports Editor	Larry Jones
Girls' Sports Editor	Martha Gay
Assistant Girls' Sports Editor	Dottee Cox
Photographic Editor	Wayne Leath
Assistant Photographic Editors	Tommy Tillar
	Stanley Prince
Head Typist	Kay Jones
Assistant Typists	Katha Sadler
	Sheila Brockwell
	Faye Owen
	Bonnie Wilkinson
	Anita Tomlinson
	Sandra Harvey
	Janet Barnes

Stacy Watkins, assistant editor, and Mary Ann Martin, junior assistant, receive advice on planning their pages from sponsors, Mrs. Parker and Mrs. Gobble.

Not many students get the opportunity to be members of a yearbook staff. Only a handful of the more outstanding students have a chance to engage in this unique school activity.

Yearbook staff work is probably the finest and most practical training that a student can receive. The many facets of producing a yearbook involve practically all of the major functions of a business enterprise, on a more limited level, of course. One side of yearbook work is strictly journalistic; the arts of photography and copy writing are used throughout the book. The problems of organization and delegation of responsibilities are there, too.

Of great importance is the financial side of the yearbook. This involves principally advertising sales and yearbook subscriptions. Interwoven throughout the yearbook venture is public relations with the staff members themselves, the student body, the faculty, the school administration, and most important of all, the general public.

RIPARIAN staff work is more than an extracurricular honor assignment for a student. It is an education in itself, and one that will be of real tangible value long after graduation.

Experience In Yearbook Publication

Polly Prince, Marcia Mitchell, and Mary Lou Whitehead, feature editors, begin drawing pages to meet the final deadline.

Business Managers John Pritchard, Joe Tedesco, and Pat Powell check ad sales.

Dottee Cox, Pat Callahan, Martha Gay, and Larry Jones make plans for the sports pages.

Copy Editors Betty Jones and Judy Thomason consult the dictionary.

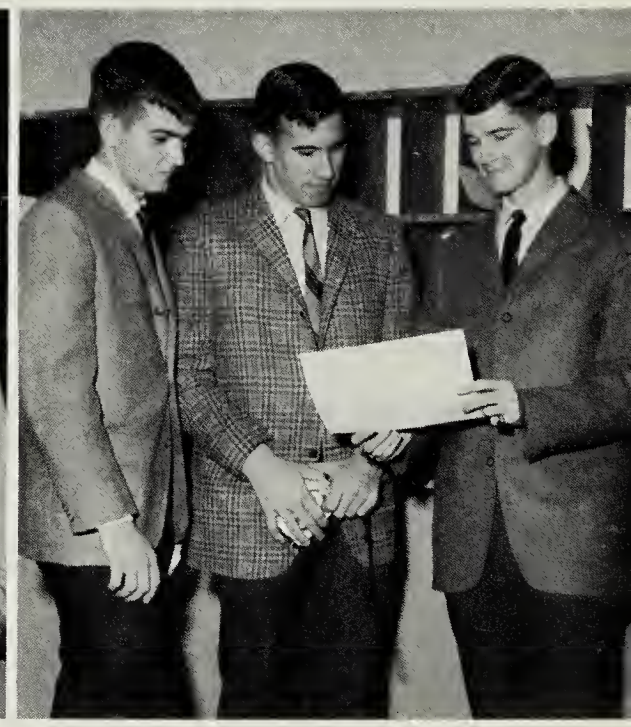

Stanley Prince, Wayne Leath, and Tommy Tillar, photographic editors, check their schedules.

Class Editors Peggy Jordan, Tina Klugel, Tilton Ogburn, and Jackie Council watch Betty Mae Robinson check proportions on senior pictures.

Typists Kay Jones, Bonnie Wilkinson, Sheila Brockwell, Sandra Harvey, Anita Tomlinson, Katha Sadler, Janet Barnes, and Faye Owen type the master copies.

The Beta Club Offers Membership

THE BETA CLUB: Larry Jones, reporter; Jeanne Rae, treasurer; Sheila Brockwell, recording secretary; Rick Wheeler, president; Judy Thomason, vice-president; and John Pruett, sergeant-at-arms. SECOND-Martha Gay, Stacy Watkins, Dianne Bradley, Sharon Morris, Dianne Bradley, Ann Pearson, Bonnie Wilkinson, and Jackie Council. THIRD-Marcia Mitchell, Judy Harrison, Betty Jones, Mary Ann Martin, Jackie Daniel, Judie Rice, Jimmy Robinson, Dee Warren Harrell, Pat Powell, and Ruth Dey Cannon. FOURTH-Francis Charrette, Barbara Ann Harris, Linda Brigman, Betty Mae Robinson, Peggy Jordan, Janice Jordan, Larry Williamson, Kenneth Michael, Ronnie Jones, and Roy Avent.

The executive committee-S. Brockwell, R. Wheeler, J. Rae, C. Hudson, J. Thomason, and J. Pruett-discusses convention plans.

Mr. Krebs watches as Barbara Ann Harris adds a finishing touch to the Christmas tree Beta members decorated.

To A And B Students

Jackie Council and Rick Wheeler plan their Beta Convention duties with Mrs. Betty Tillar, Sponsor.

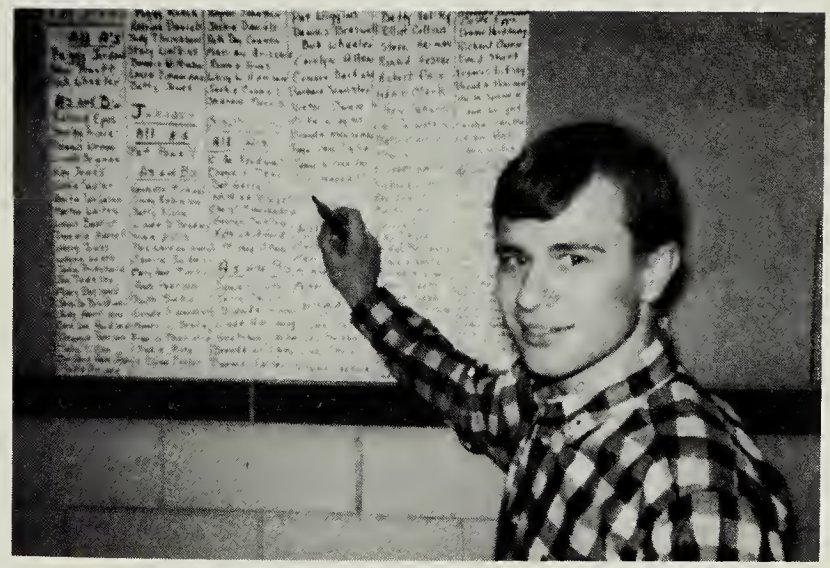

Larry Williamson posts the Honor Roll for the second six weeks.

Even the busiest student at Greensville County High School paused in his rush for class long enough to admire the Christmas tree which was put up by the Beta Club for the enjoyment of the faculty, student body and guests. Gaily decorated with tinsel, colored bulbs and lights, it added a touch of the holiday spirit to the school.

In March, two members in the club accompanied by a teacher were sent as delegates to the State Beta Club convention. There they learned ways of making the Beta Club a more effective organization in the school. In March the Beta Club put up bulletin boards emphasizing the importance of good study habits and depicting the activities of the Beta Club. Also during that week, the members led the school in devotions.

Again this year the club offered a tutoring service to students desiring help. Members of the club gave a great deal of their free time to this service.

One of the other services the club gave the school was taking care of and polishing the trophies which have been won for the school.

Through these activities the members of the Beta Club have carried out their purpose of fostering good scholarship and good citizenship.

The members of the National Beta Club of Greensville County High School are:

Roy Avent
Dianne Bradley
Nancy D. Bradley
Linda Brigman
Sheila Brockwell
Ruth Dey Cannon
Francis Charrette
Jackie Council
Jackie Daniel
Martha Gay
Dee Harrell
Barbara Harris
Judy Harrison
Cora Lee Hudson
Betty Jones
Larry Jones
Ronnie Jones
Janice Jordan
Peggy Jordan
Mary Ann Martin
Kenneth Michael
Marcia Mitchell
Sharon Morris
Ann Pearson
Pat Powell
John Pruett
Jeanne Rae
Judie Rice
Betty Robinson
Jimmy Robinson
Judy Thomason
Stacy Watkins
Rick Wheeler
Bonnie Wilkinson
Larry Williamson

French Club Officers

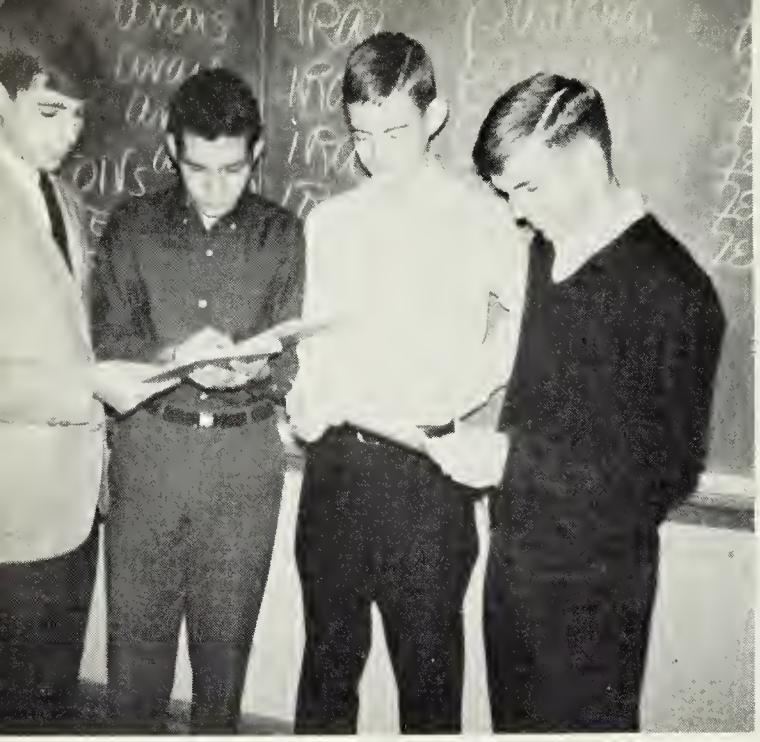

Andy Wright, Cleveland Turner, Tommy Coleman and Mickey Allen discuss plans for a social.

Jimmy Brantley Becky Vincent, Janice Jordan and Mary Ann Martin make plans for French II.

Channie Deal confers with Bet Harrell, Connie Barfield, and Janet Brule about missing records.

During French Week, John Pritchard, John Pruett, and Rick Wheeler put up a colorful bulletin board.

Joe Tedesco, Katrina Daniel, Richard Epps, and Andy Wilbourne plan a schedule for French Week.

Supervise French Week Activities

Posed with Calvin West, the instructor, are members of the French III Club: Betty Jones, vice-president; Jeanne Rae; Rick Wheeler; Judy Harrison; Marcia Mitchell; Mary Borland, secretary-treasurer; John Pruett, president; and Betty Mae Robinson.

While they study the French language, members of the three French Clubs correlate into their studies an interest in customs and culture. During the monthly meetings students of French learn French games, songs and a new way of life. The accomplishments of the French Clubs mark a step toward thinking the language -- a step imperative to its proper development.

An extension of French culture is offered during French week to those not enrolled in French Clubs. The members stimulate interest with bulletin boards and posters exemplifying the French way of life. It is hoped that such displays will encourage more students to recognize the international significance of interest in other countries and thereby influence them to study French. The socials held at intervals add enjoyment to the studies.

The recently installed audio-lingual equipment has enabled students to study the spoken language of native Frenchmen and to compare it with their own speech. Increased emphasis on oral French has proved successful and has produced students whose speech closely resembles that of the native Frenchmen.

Joe Tedesco inspects the model he made of the Eiffel Tower.

Monogram Members Earn School Jackets

Grizzard; Conwell; Rogers, vice president; Belmonte, president; Barnes, secretary-treasurer; Hudson; Mrs. Rogers. SECOND-Epps; Newsome; Daniel, Whitehead; Slate; Williamson; Grizzard. THIRD-Brockwell; Jones; Slate; Tomlinson; Pearson; Keedwell; Daniel. FOURTH-Wheeler; Watkins; Parker; Ryals; Allen; Jordan; Parker. FIFTH-Brantley; Barnes; Minton; Stainback; Clary; Alexie.

Rick Wheeler, Bill Belmonte, Mary Lou Whitehead, Jackie Daniel, and Katrina Daniel receive school jackets from Mrs. Rogers at the end of football season.

Each year students lettering in a varsity sport become eligible for membership in the Monogram Club. The club, under the leadership of Mrs. Dorrice Rogers and Coach Harold Grizzard, promotes sportsmanship among the members of the student body. Members stress the fact that students should be good winners as well as good losers.

The club's activities for the year included aiding the Athletic Association in the upkeep of the athletic field, sponsoring a basketball dinner for the basketball teams and the cheerleaders, and purchasing "Helpful Hints" posters for the boys' locker room. In addition, each member was encouraged to earn a school jacket by working in the concession stands at basketball games, playing a sport, cheerleading, and selling football programs. Approximately ten members qualified for jackets during this year.

Patrol Promotes School Safety

P. Lewis, B. Leasburg, D. Acre, J. Allen, sergeant-at-arms; H. Adams, J. Turner, P. Hobbs, R. Smith and E. Jones. SECOND-B. Taylor, B. Harlow, J. Watson, L. Cannon, J. Tomlinson, D. Hobbs, D. Robertson, N. Smith, C. Poarch, secretary-treasurer. (Not pictured: J. Shope, president.)

The Safety Patrol Club performs an invaluable service at Greensville County High School. Members of this organization encourage safety on the school buses and on school grounds. In carrying out its duties, the patrol assists in loading and unloading school buses. In addition, members are stationed on buses and at busy intersections in an effort to insure the safety of students as they are transported to and from school. As a reminder to all students of the importance of exercising safety precautions at school, members wear bright orange belts. Another of its services aimed at safety promotion is the parking of cars at home football games. Each student, in recognition of the outstanding accomplishments of Safety Patrol members in advancing safety measures in the school, should fulfill his responsibility of co-operating with the club.

Mr. John Walston, sponsor of the Safety Patrol, directs the buses after school.

F. T. A. Honors Teachers

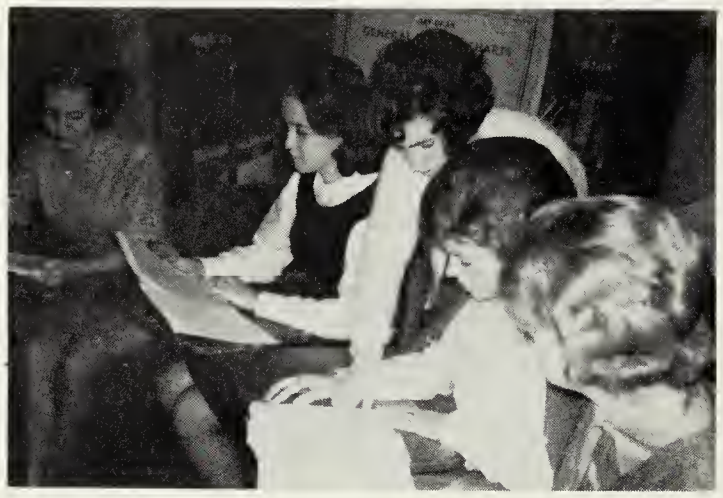

Ruth Dey Cannon, Jeanne Rae, Polly Prince, Judy Harrison, and Dottie Cox, plan the business for the next meeting.

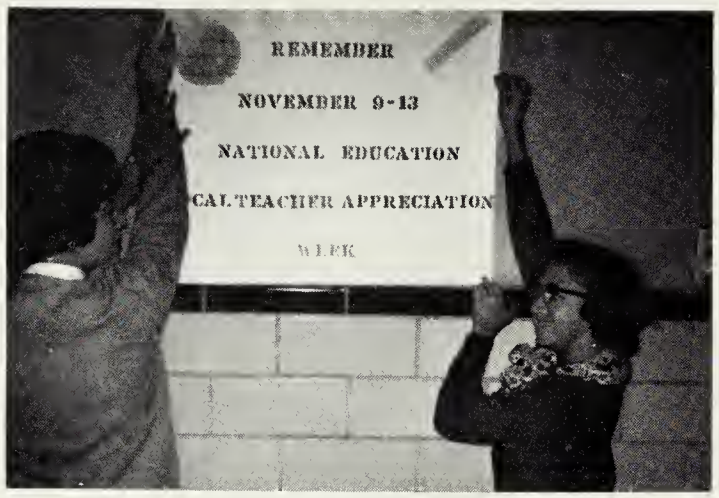

Judy Harrison and Donna Ondich put up a poster denoting Teacher Appreciation Week.

The A. G. Wright Future Teachers Club experienced a successful year. Polly Prince, the president, led the club in many activities to improve the school. Among the planned projects was the continued upkeep and improvement of the teachers' lounge. Also on the agenda was the annual faculty tea to open Teacher Appreciation Week.

Striving to keep the importance of education and teaching others before the eyes of the students, the F. T. A. members arranged displays on the bulletin boards during National Education Week.

The club moved into a new field this year. Assistance was given Mrs. Eva Milne at the elementary school in teaching the special education class. This direct association with teaching helped many students make a positive decision about entering the teaching profession.

Dottee Cox, Judy Harrison, Polly Prince, Ruth Dey Cannon, Jeanne Rae and Mrs. Dorothy Daughtrey. SECOND-Donna Ondich, Joyce Buckner, Joan Conner, Nina Ellis, Peggy Emory, Ginger Lee, La Beth Hamilton, Glenda Webb and Belinda Allen. THIRD-Cindy Sassar, Barbara King, Diana Dockery, Ann Braswell, Sharon Hoy, Janet Brule', Mary E. West, and June Lifsey. FOURTH-Connie Barfield, Bonnie Vassar, Gloria Matthews, Sandra Zalmon, Neville Watkins, Marsha Robinson and Lois Buckner. FIFTH-Gene Batts, Sue Taylor, Betty Blose, and Marcia Mitchell.

Library Clubs Consolidate

B. Dutton, S.C.A. representative; N. Ellis, secretary; M. Conwell, president; S. Pair, vice-president; and S. Grizzard, treasurer. SECOND-B. Leasburg, B. Seamster, G. Lucy, J. Conner, J. Maltman, J. Harrell, and S. Spence. THIRD-F. Van Dyke, G. Batts, F. Wray, B. Maitland, B. Braswell, S. Morgan, and G. Harrell. FOURTH-S. Taylor, J. Stowell, L. Rodgester, Mrs. Parker, sponsor; D. Powell, C. Allen, and J. Grizzard.

Through the assistance they give to the librarian, Library Club members perform a useful service to the school, as well as gain an insight into library science as a career. The members learn to check books in and out, to repair them, to locate and arrange them and to catalogue material.

The display of attractive bulletin boards designed by the members promotes reading and makes the students aware of the material available in the library. The members help students use the facilities of the library correctly.

Directed by the librarian, Mrs. Judson Parker, the Library Club members strive to make the library a more important and appreciated center of school activity. It is hoped that as a result of their efforts more students will take advantage of the opportunity to pursue their education.

Faye Van Dyke, chairman of the bulletin board committee, examines one of the displays she helped to plan.

Senior Class Presen

Betty Braswell, Carolyn Slate, Dennis Wrenn, Katha Sadler, and Tommy Tillar--members of the Play Committee --look over THE MAD MARCH HEIRS, the play they selected for presentation by the senior class.

Publicity Committee members Sally Ann Goodwyn and Eric Alexie check a newspaper article concerning the upcoming play.

As one of its annual money-making projects, the senior class presented a comedy entitled THE MAD MARCH HEIRS, a play by Tom Taggart that had been a successful senior play locally several years before. While the principal reason for producing the play was to raise money for the New York trip, class members enthusiastically enjoyed their jobs as amateur actors, make-up artists, prop men, publicity men, and business managers.

THE MAD MARCH HEIRS centers around the wealthy March family, headed by the brisk Grandfather Obadiah. Dismayed at the lack of a sense of responsibility in his children and grandchildren, Obadiah sends for Bruce Laurence, his lawyer, and Jane Kenning, Laurence's secretary, with the intention of changing his will. Jane is soon given the position of financial secretary for the March household and immediately begins the job of turning the younger Marches into responsible adults. She eventually accomplishes this, putting an end to Letty March's silly theatrical ambitions, encouraging Hamlet to find a job, sending Cordelia to business college, and dispelling Henrietta's unfounded attachment for a Belgian actor. The play ends happily with Rosalind March's decision to forget social rank and marry the family chauffeur and with Jane's own discovery that she and Bruce have fallen in love.

Barbara Ann Harris, Cora Lee Hudson, Rick Wheeler, and Linwood Parker examine play tickets prepared under the direction of the Ticket Committee.

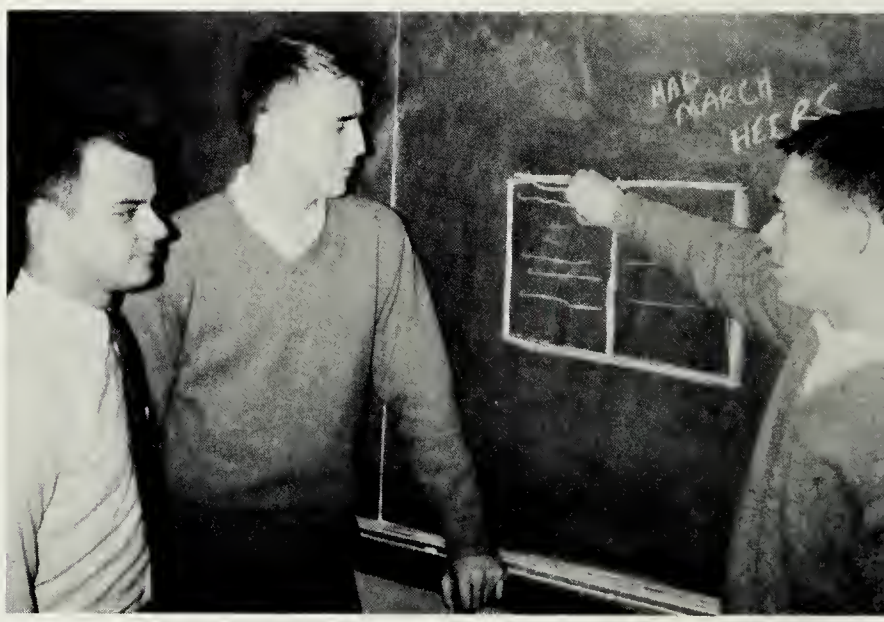

Program Committee Chairman John Pritchard shows Pat Callahan and Don Minton the layout his committee selected for play programs.

A Comedy, THE MAD MARCH HEIRS

Properties Committee members Anita Tomlinson, Jerry Grizzard, and Kay Jones locate a chair needed in a living-room scene.

Steve Swallow presents Obadiah's tie, all the crocodiles left of him, to Marcia Mitchell, Larry Jones, John Pruett, Patsy Slate, Linda Brigman, Martha Gay, and Stanley Prince.

THE CAST

Obadiah March . . . . . .Ted Rogers
Letty . . . . . Linda Brigman
Hamlet . . . . . John Pruett
Cordelia . . . . . Martha Gay
Rosalind . . . . . .Patsy Slate
Henrietta March Gordon . . . . . Betty Mae Robinson
Bruce Laurence . . . . . Steve Swallow
Jane Kenning . . . . . Marcia Mitchell
Madeline Laval . . . . . Betty Jones
Baron Kurt Dubois . . . . . .Bobby Podstepny
Ferber . . . . . .Stanley Prince
Frieda . . . . . .Peggy Jordan
Fred . . . . . Dennis Wrenn
Didy Hunnicut . . . . . Polly Prince
Bob Normal . . . . . Larry Jones
Jukes Kallikak. . . . . .Wayne Leath

Katha Sadler, Betty Braswell, and Carolyn Slate--Make-up Committee members--try out their ideas on Tommy Tillar.

Martha Gay and Betty Mae Robinson question Bobby Podstepny, playing a young Belgian actor, on his impression of America.

Members of the cast are W. Leath, B. Jones, P. Prince, M. Gay, L. Jones, J. Pruett, P. Jordan, L. Brigman. SECOND-P. Slate, T. Rogers, M. Mitchell, B. Podstepny. THIRD-D. Wrenn, S. Swallow, and S. Prince.

These Have Won Greensville

The annual beauty pageant, sponsored jointly by the band and the junior class, was held on November 6, 1964. Mr. A. G. Wright, superintendent, served as master of ceremonies. Senior, junior, and sophomore contestants competed for the title of Miss Greensville County High School, and freshmen and eighth-graders for the Junior Miss Greensville County High School title. The seventy-four girls were judged on beauty, poise and personality by three out-of-town guests.

Barbara Maitland, a junior, was selected Miss Greensville County High School; Edna Green, a senior, was runner-up. The recipient of the Junior Miss title was Adair Clark, a freshman; Sheila Spence, an eighth-grader, was runner-up.

MISS GREENSVILLE COUNTY HIGH SCHOOL

Barbara Maitland

JUNIOR MISS
GREENSVILLE COUNTY HIGH SCHOOL

Adair Clark

County High School Honors

Serving as Junior Marshals for 1964 were Stacy Watkins, John Pruett, Marcia Mitchell, Betty Mae Robinson, Rick Wheeler, and Bonnie Wilkinson. Ranking as the top academic students in their class, they marshalled at graduation exercises and ushered at the Peanut Festival.

Girls' State and Boys'State are a week of summer study of Virginia government, sponsored by the American Legion. Delegates to Girls' State held at Radford College were Sheila Brockwell, Marcia Mitchell, and Stacy Watkins. Attending Boys' State held at William and Mary were John Pritchard, Don Minton, Joe Tedesco, and Rick Wheeler.

Co-valedictorians Rick Wheeler and John Pruett prepare their speeches for commencement exercises. Both students maintained a straight A yearly average during their high-school careers.

These Have Brought Honor To

Rick Wheeler receives a check from Julian Carper of the Virginia AFL-CIO for winning first prize in the state in the 1964 essay contest on the handicapped.

Mr. Overbey presents the American Legion Essay Medal to Marcia Mitchell for first place in the state in the 1964 freedom essay contest.

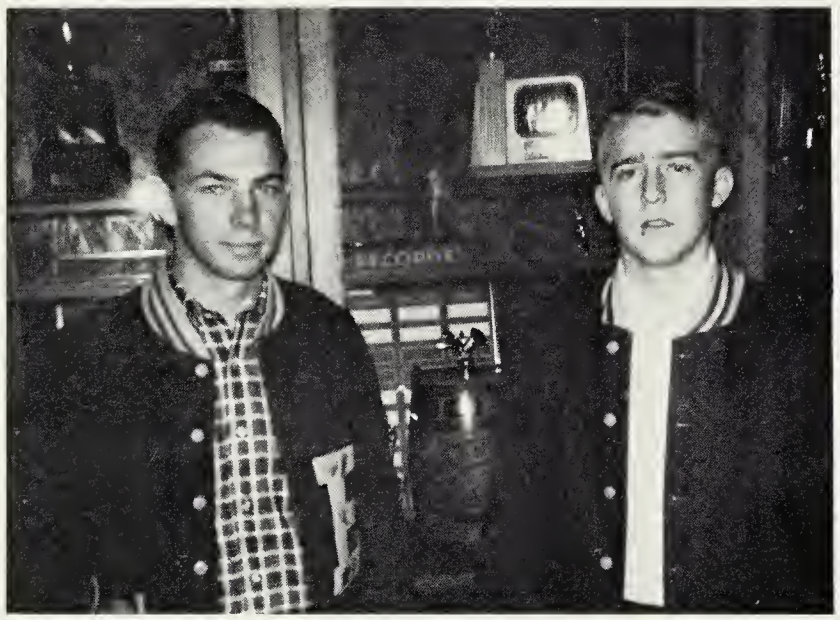

Eagles Jerry Grizzard and Don Minton were chosen as All-District and All-State football players.

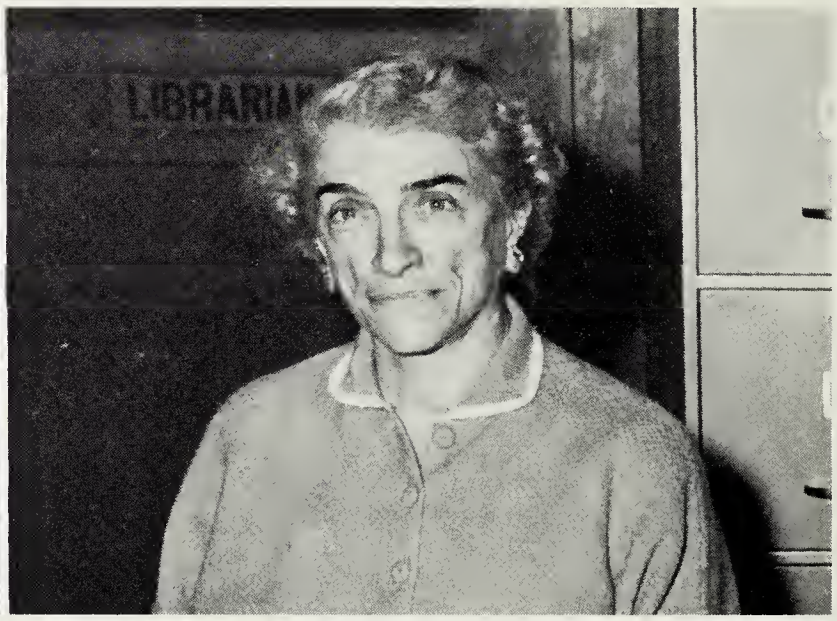

Miss Trixie Johnson, history and government teacher, served as president of District D of the Virginia Education Association.

Bill Conner, drums; Janet Brule, flute; Tina Klugel, clarinet; and Michael Redman, saxophone, were chosen to be members of the United States Band. Scheduled to report to Memphis on July 11 for a tour of the United States and Canada, these band members were among eighty high-school students across the country selected for the high honor. Greensville contributed more members to the band than any other school in the nation.

Other honors received too late to be pictured were the selection of Marcia Mitchell for the Daughters of the American Revolution Good Citizenship Award and choral student Mary Ann Martin's winning a place in the All-State Chorus as well as being chosen the school's representative in the National Council of Teachers of English competition.

Greensville County High School

John Pruett looks over a computer program he prepared at Virginia Polytechnic Institute during the 1964 Summer Science Training Program in mathematics. John was also the first G.C. H.S. student to become a National Merit Scholarship finalist and was a state winner in the National Council of Teachers of English Competition.

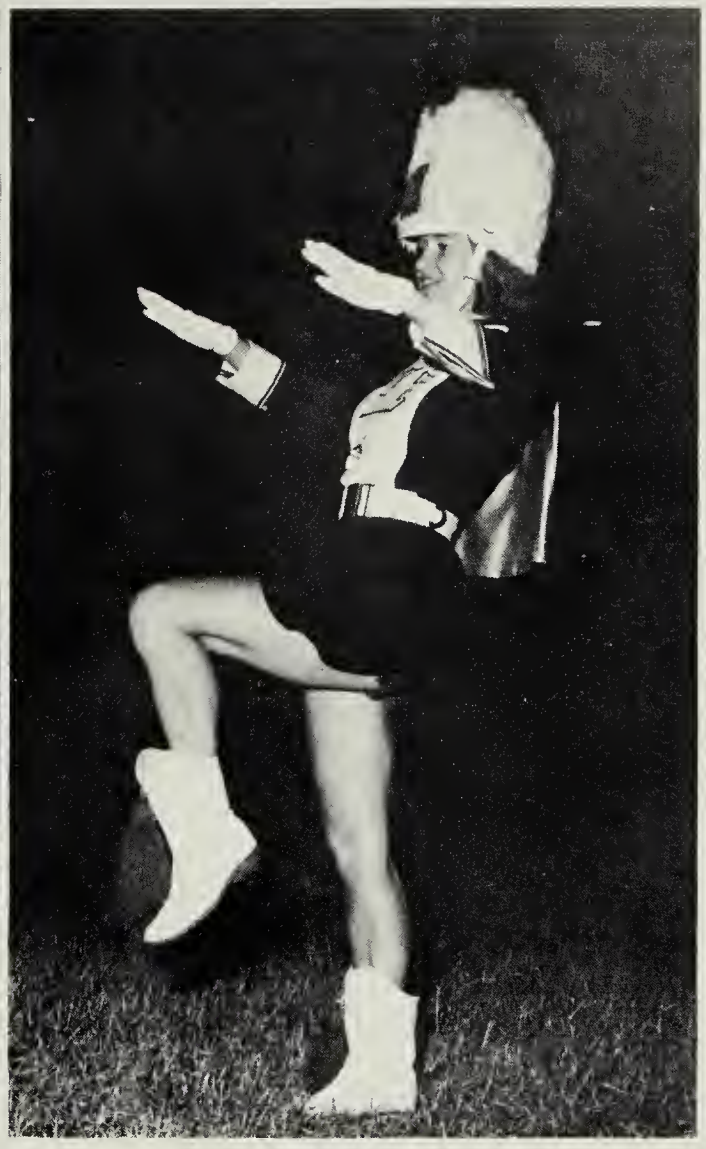

Linda Woodruff was named the outstanding drum-majorette from contestants representing thirteen states at the East Carolina Summer Music Camp.

Betty Mae Robinson tapes a speech, "The Challenge of Citizenship," for the Voice of Democracy Contest in which she placed third in the district. She won first place for a speech on the Constitution sponsored by the American Legion.

Barbara Ann Harris models the gown she made for the Tobacco Festival, in which she was a finalist. She was also runner-up in the Miss Virginia State Fair Contest and received the title of Miss Peanut Festival.

Band members selected to participate in the 1965 All-State Band were J. Pritchard, K. Michael, R. Sasser, M. Redman. SECOND-T. Klugel, D. Harrell, N. Blose, H. Grizzard, R. Cannon, C. Blankenship, C. Sasser, C. Barfield, R. Sabo, J. Brule' and B. Conner, not pictured.

Scholarship, Talent, Leadership

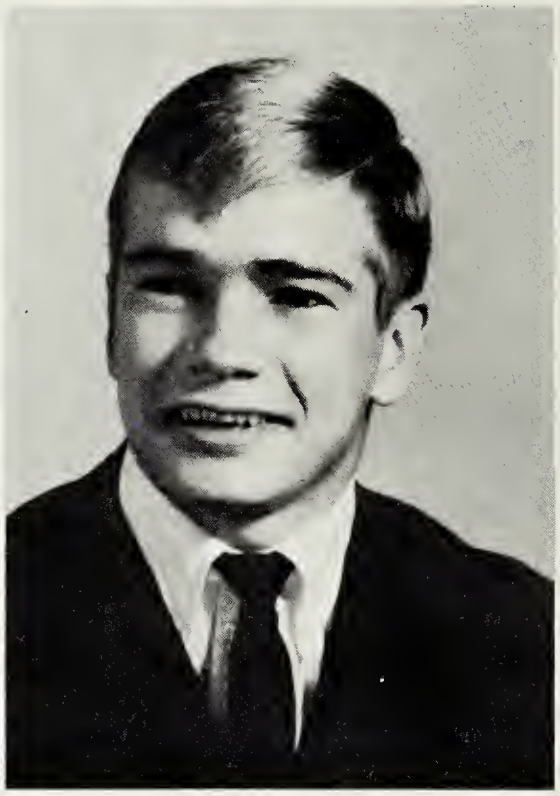

Sheila Brockwell, a cheerleader for five years, was also recording secretary of the Beta Club, corresponding secretary of her class, a member of the homecoming court, a Monogram Club member, and a RIPARIAN and GREEN AND GOLD typist.

Richard Epps showed ability both in leadership and athletics. Besides participating in basketball, baseball and track, he was president of the Hi-Y, vice-president of the French Club, business manager of the GREEN AND GOLD, an S.C.A. representative, and a Monogram Club member.

Barbara Ann Harris, noted for her beauty and poise, was chosen homecoming queen and queen of the Peanut Festival. She was also active in the Beta, Tri-Hi-Y, and F.H.A. Clubs, holding the position of state treasurer of the F.H.A.

Cora Lee Hudson was head cheerleader during her fifth year of cheerleading at G.C.H.S. She was also corresponding secretary of the Beta Club, a member of the Tri-Hi-Y and Monogram Clubs, and a representative to the homecoming court.

Kay Jones showed journalistic talent as co-editor of the GREEN AND GOLD. She was also scorekeeper of the girls' basketball team, a Monogram and Tri-Hi-Y club member, and head typist of the RIPARIAN.

Larry Jones was outstanding as president of the senior class. He was also assistant boys' sports editor of the RIPARIAN, reporter of the Beta Club, president of the Choral Club, and a member of the Forensic Club.

Mark Outstanding Seniors

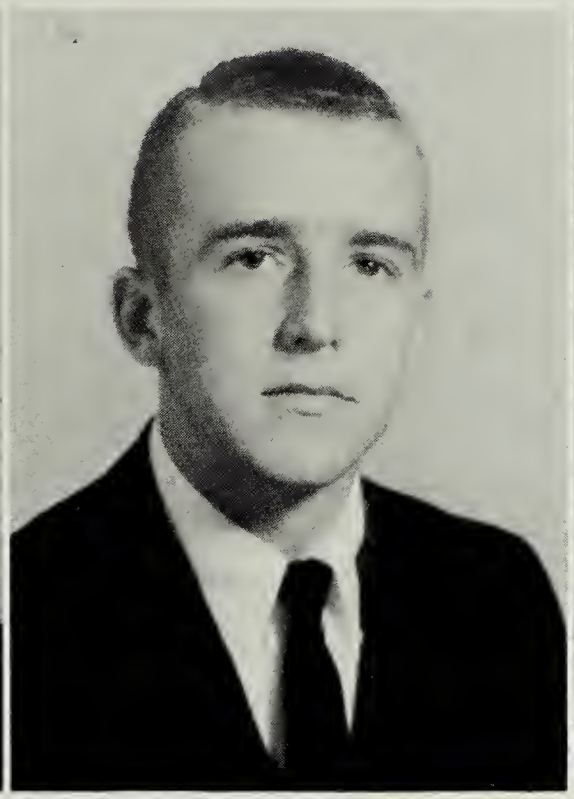

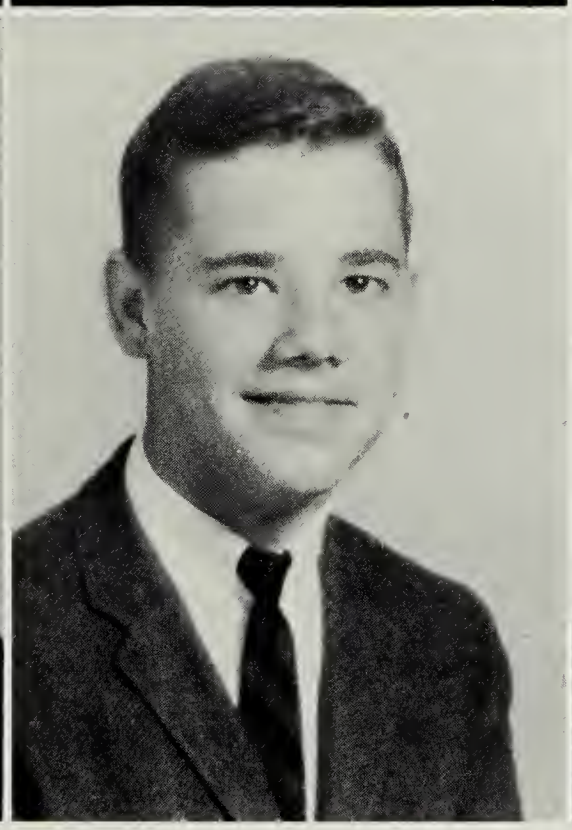

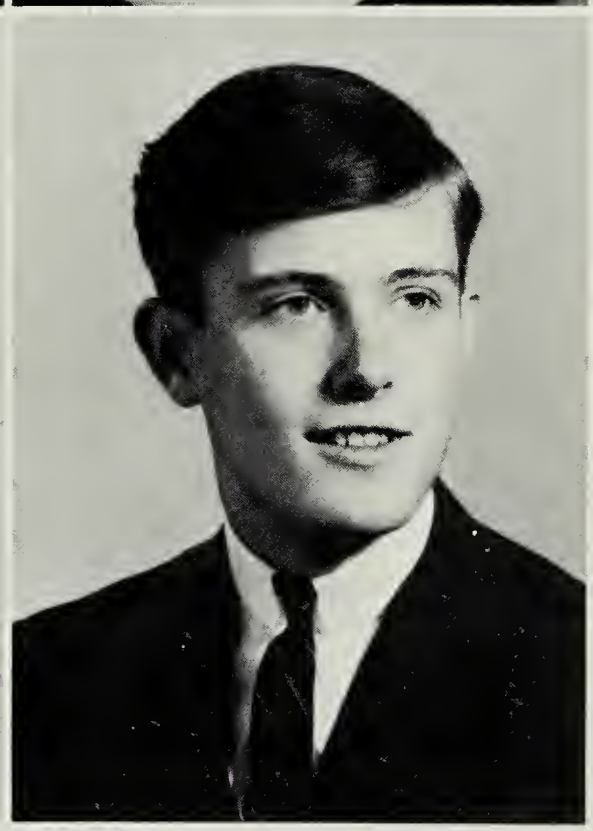

Peggy Jordan was an S.C.A. representative, reporter of the French Club, assistant class editor of the RIPARIAN, and a member of the Beta, Forensic, and Tri-Hi-Y clubs.

Polly Prince was an asset to the school when she served as president of the F.T.A., recording secretary of the senior class, corresponding secretary of the Forensic Club, and assistant feature editor of the RIPARIAN.

Don Minton displayed his leadership ability as president of the S.C.A. He also served as co-captain of the football, basketball, and baseball teams, and as a member of the track team. Because of his outstanding athletic ability, he was chosen for the All-State Football Team.

John Pritchard, besides being captain of the Eagles' Band and a member of the Central All-State Band, was assistant business manager of the RIPARIAN and treasurer of the Hi-Y.

Marcia Mitchell evidenced qualities of leadership as she served as president of the Tri-Hi-Y and vice-president of the senior class. She was also feature editor of the RIPARIAN and a member of the Beta Club.

John Pruett, because of his outstanding scholastic ability, was a National Merit Finalist and co-valedictorian of the senior class. He was also an outstanding leader, serving as editor of the RIPARIAN, president of the French Club, sergeant-at-arms of the Beta Club, and reporter of the Hi-Y.

Outstanding Seniors Show Ability

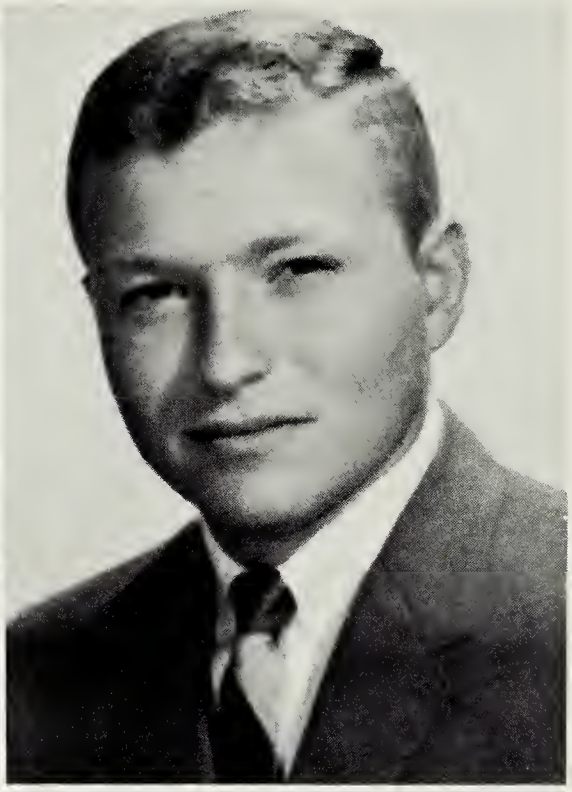

Betty Mae Robinson, noted for her speaking ability, was a member of the debate team, vice-president of the Forensic Club, class editor of the RIPARIAN, and a staff member of the GREEN AND GOLD. She was also a member of the Beta, French, and Tri-Hi-Y clubs.

Joe Tedesco was outstanding as president of the Forensic Club, business manager of the RIPARIAN, and treasurer of the French Club.

Judy Thomason, an excellent student, was vice-president of the Beta Club, copy editor of the RIPARIAN, managing editor of the GREEN AND GOLD, and recording secretary of the Forensic Club. She was also active in the Tri-Hi-Y and French clubs.

William Thompson served two terms as president of the Greensville Chapter of the F.F.A. He was active in the club's activities at both federation and state levels and was a federation officer.

Stacy Watkins showed ability as recording secretary of the S.C.A., assistant editor of the RIPARIAN, and tri-captain of the girls' basketball team. She was also a member of the Beta Club and Tri-Hi-Y.

Rick Wheeler was outstanding in scholarship, leadership, and athletics. Besides being co-valedictorian, he was treasurer of the S.C.A., president of the Beta Club, and a member of the Monogram and French clubs. He was also a member of the football, basketball, and track teams.

There Is A Time
To Compete . . .

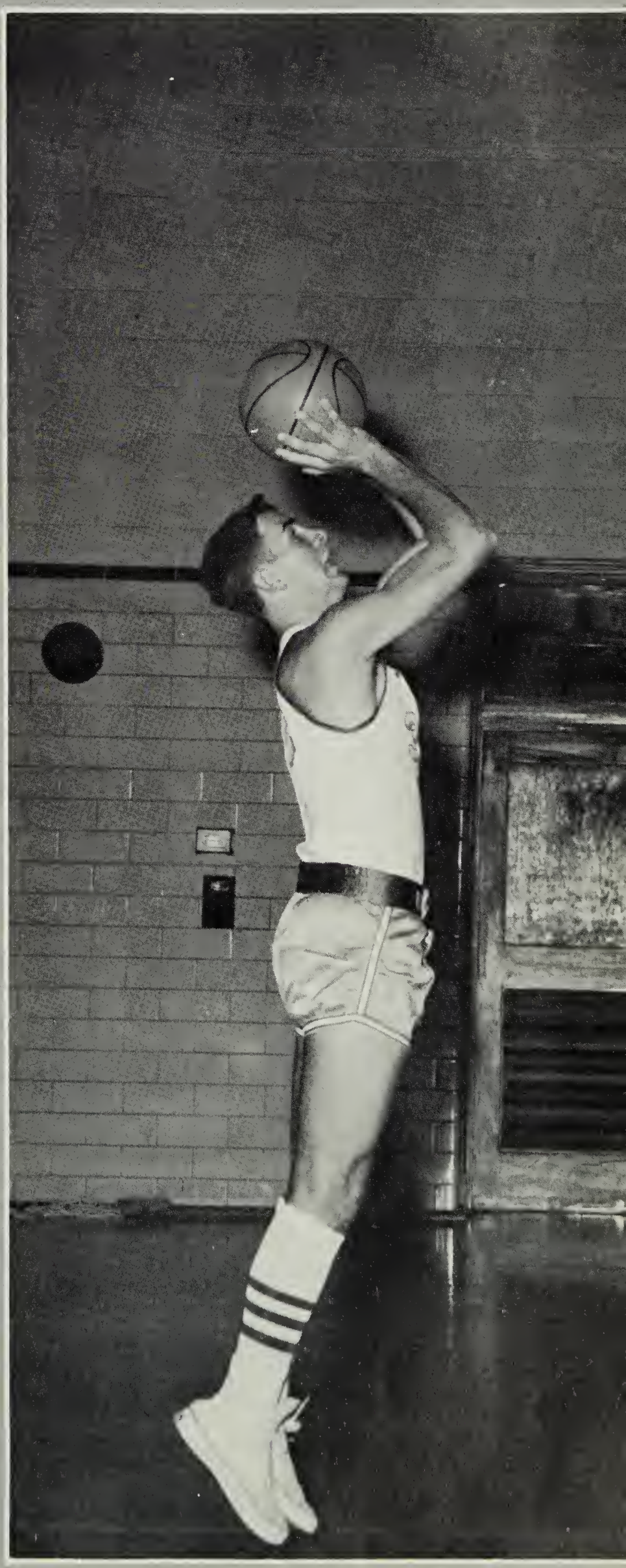

First Time Since 1954

Greensville County Beats Park View, Captures Title

The Greensville County Eagles won their first District 3 title since 1954 in convincing fashion Friday, trouncing Park View, 42 to 6.

Jerry Grizzard scored four times, with scoring runs of 16, 73 and 22 yards and a 47-yard pass from Earl Clary. Clary also hit Jimmy Brantley with a 41-yard pass. Center Bill Belmont scored when he intercepted a Dragon pass and ran it back 55 yards.

Park View hit pay dirt first in the first few minutes of the game when Bunny Paulette hit Donald Bell on a screen pass.

Earl Clary kicked six extra points in six tries to complete Greensville's scoring. Billy Newsome and Howard Parker were defensive standouts for the Eagles. Strata Faddis and Jimmy Curtis were defensive workhorses for the Dragons.

Prince Edward Academy ended their season on a winning note, dropping the Bluestone Barons, 19 to 6. In the first period Bobby Farmer hit Bill Burger with a 27-yard scoring pass. Earl Lamberth kicked the point. Bluestone came back to score when Jimmy Puryear went over

TD in his last three games. James Monroe's Billy Billingsley finished second with 78 points. White moved into third place with 67 points on his 30-point spree.

Osbourn had to come from

The 1964 Football Schedule

G.C.H.S.		
33	Randolph-Henry	0
0	Southampton	27
13	Prince Edward	18
33	Blackstone	0
48	Kenbridge	0
13	Brunswick	7
8	Crewe	7
19	Bluestone	20
25	Victoria	7
42	Park View	6

O—White, 49, run (Breeden run).
O—Pierce, 2, run (Breeden run).
O—White, 44, run (Breeden run).
O—White, 59, run (Breeden run).
O—Hill, 10, run (run failed)
S—Buffkin, 7, run (run failed).
O—Hill, 50, pass interception (Breeden run).
O—Morton, 22, pass from Morton (Breeden run).
O—Clatterbuck, 25, run (run failed).

Battlefield District

	DISTRIST			OVERALL		
	W	L	T	W	L	T
Osbourn	6	0	0	10	0	0

Walter Tobler also scored for Jr. scored on a three-yard Wilson while R grabbed scoring Granby from Bud and Brad Lowery. a 4-3-1 record with left.

Macon Academy to tory over Washingto Freshmen here Sat

Flory's first scorin ered 42 yards late ond period and to a 14-0 hal over the winle

After Washi pulled back to Luke Crosland

R-MA—Simar, 18, pass from Flory (run failed).

The final triumph was a typical one for a team which

Hinton threw 56 yards to

Coach Harold Grizzard's superb coaching and leadership were important factors in the Eagles' successful season.

Co-captain Jerry Grizzard makes a spectacular sixty-seven yard touchdown run against Crewe.

UR
To F
By 1

Continued fr

Chastain hit
there for the
Defens
Both defer
the third per
was intercep
ball on the
ays later,
ss, found
ound righ
the way
was swa
ys later,
nter for t
o had mi
acement,
d Furman
Ronnie Gr
koff back
n 34 an
ith sneak
ain the
ssed.
That set th
covery of
's fumble
g touchdo

Expu
Of S
Tern

A secon
ne which
alfback
elled fro
ave had a
utcome o
rn Confer
urman y
tadium.
Did Stou
decided e
"Yes," sa
ick. "He
is better
Up to the
toudt had
nond touc
icked up
arries. H
leted his
or 12 yar
Missed
Homecom
heerful e
asn't for
bench in
d locker
ere with
as said
sked a qu
Did you
here you
"I liked
was in th
plied. He
review a f

Football Team Wins District Title

The 1964 Eagles are Matthews, Alexie, Ezelle, Wheeler, Belmonte, Rogers, Grizzard, Parker, Jones, Minton, Manager Roach. SECOND-Coach Grizzard, Barnes, Stainback, Williamson, Johnson, Brantley, Ferguson, Clary, Rae, Newsome, Wheeler, Manager Deal. THIRD-Barnes, Hobbs, Taylor, Grizzard, Ligon, Taylor, Callahan, Allen, White, Stainback, Parker.

For the first time since 1954 Greensville County High School captured the district football championship. Coach Harold Grizzard transformed an inexperienced team into a group that played like veterans and won the championship with a district record of seven wins and only one loss.

The 33-0 win over Blackstone and the victory over arch-rival Brunswick started the team toward the championship. Probably the most satisfying victory, however, was over Crewe's Railroaders. This homecoming game was Crewe's first loss since September 1962.

After the loss to Bluestone by one point and the 25-7 win over Victoria came the game with Park View, which decided the championship. Simply demolishing the Green Dragons by the impressive score of 42-7, the Eagles captured the district amidst cheers from Emporia spectators. One of the outstanding plays of the game occured when Bill Blemonte, center, intercepted the ball and carried it fifty-five yards for a touchdown. Jerry Grizzard scored four touchdowns as well, ending his high-school football career with a total of thirty-six during his three varsity years.

Beasley Jones, assistant football coach; John Krebs, athletic director; William Overbey, principal; and Harold Grizzard, head football coach, look over the school's athletic calendar.

Eagle Victory At Park View

Seniors lining up defensively are Jerry Grizzard, Elmer Matthews, Bill Belmonte, Rick Wheeler, Jimmy Ezelle, Mike Jones, Eric Alexie, Don Minton, Ted Rogers, and Linwood Parker.

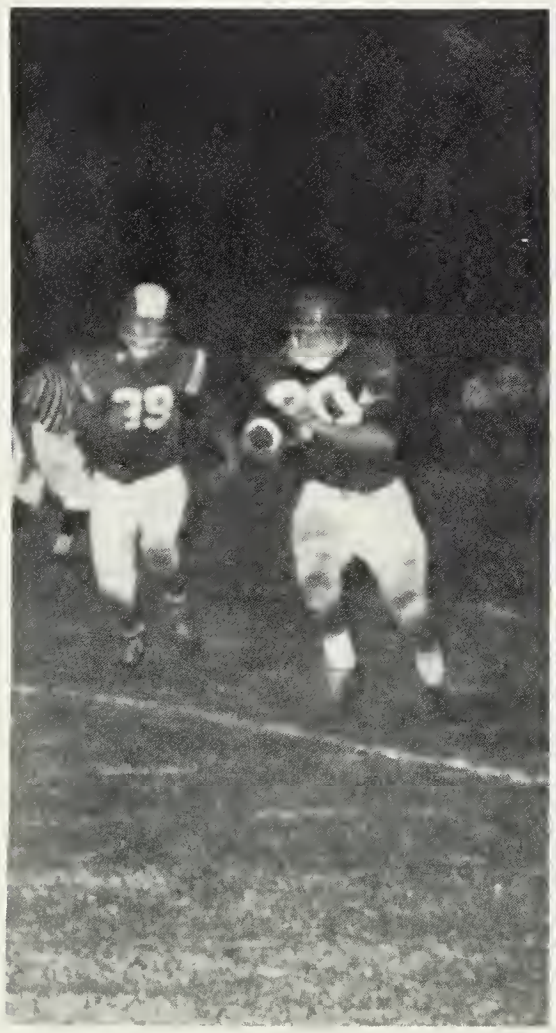

Ronnie Barnes, sophomore surprise package, out-runs Blackstone defenders for a twenty-seven-yard touchdown.

Jerry Grizzard starts scoring early with a six-yard touchdown at Victoria.

Junior Larry Williamson sprints around end for a twelve-yard pickup behind the blocking of junior guard Bobby Johnson.

Decides Championship

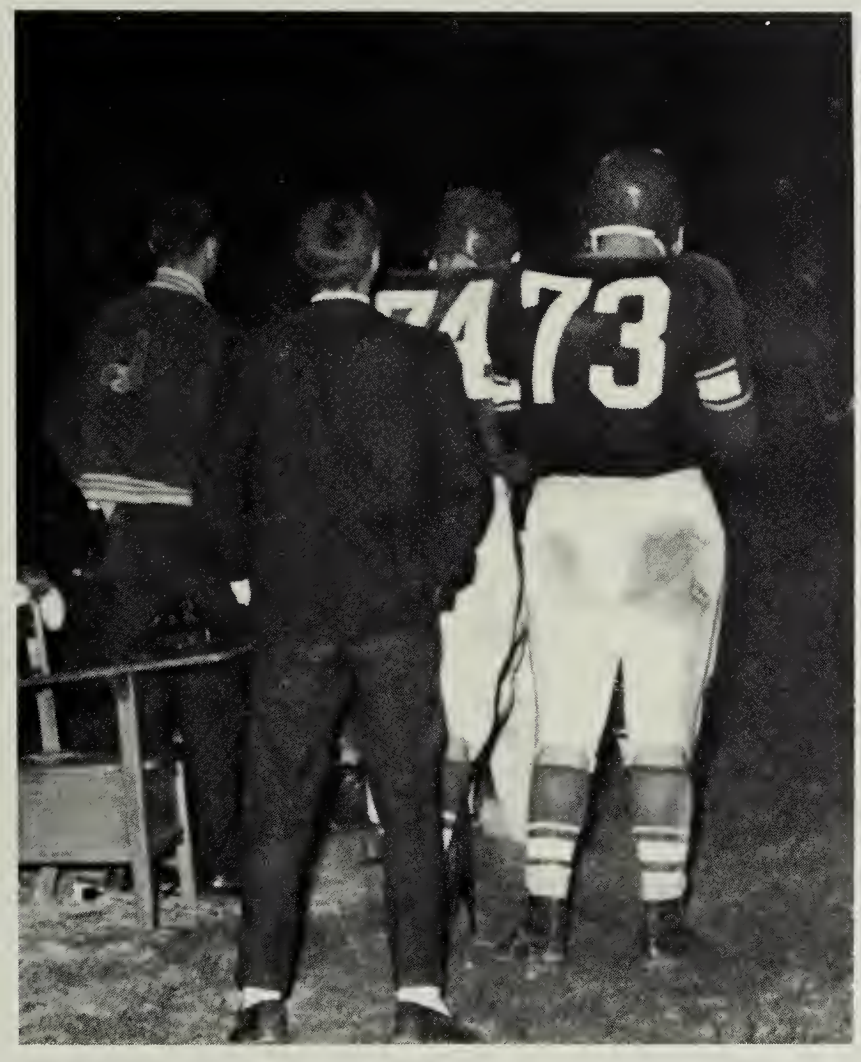

Nervous anticipation on the bench was apparent at every game as it is here at the game with Blackstone.

Randolph-Henry team members try unsuccessfully to stop Jerry Grizzard as he runs forty-two yards for a touchdown.

Enthusiasm reigns as the Eagles, the new district champions, carry Coach Grizzard off the field at Park View.

Cheryl Blankenship

Dee Warren Harrell

Pat Powell

Linda Woodruff

Sheila Brockwell

Queen Barbara Ann Harris

The Homecoming

"To everything there is a season, and a time to every purpose under the heaven": a time to compete, a time to dance, and always a time for beauty. Despite the rain, this year's homecoming proved this quotation true. It was unique because festivities were held on three different days.

The Eagles' time to compete with Kenbridge was scheduled for October 2. Rain postponed the half-time ceremonies; however, the game went on, resulting in a 48-0 victory for Emporia.

The following night was the time to dance. Barbara Ann Harris, elected queen by the student body, and her court of senior, junior and sophomore representatives, were escorted by members of the football team and officially opened the homecoming dance with a colorful figure. Students of Greensville County High School and their dates were entertained by two fabulous bands "The Madcaps" and "The Electras."

Because of rain on October 16, the Crewe game was postponed until Saturday afternoon. The court members, under umbrellas matching their suits, walked onto the field at half-time. Kendall Harris presented the crown to Mr. Wade Johnson, Director of Instruction of Greensville County Schools, who crowned Barbara Ann Harris, 1964 Queen of Homecoming.

The homecoming dance is officially opened with a colorful figure.

Maid-of-Honor
Patsy
Slate

Cora Lee
Hudson

Polly
Prince

Betty Jo
Slate

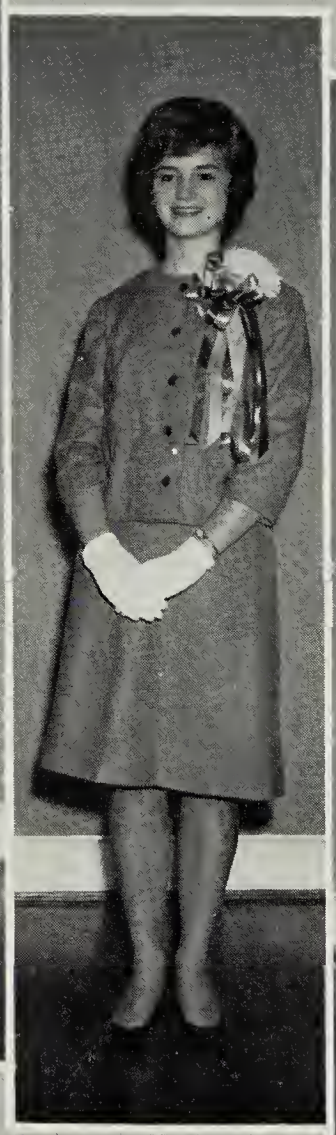

Mary Lou
Whitehead

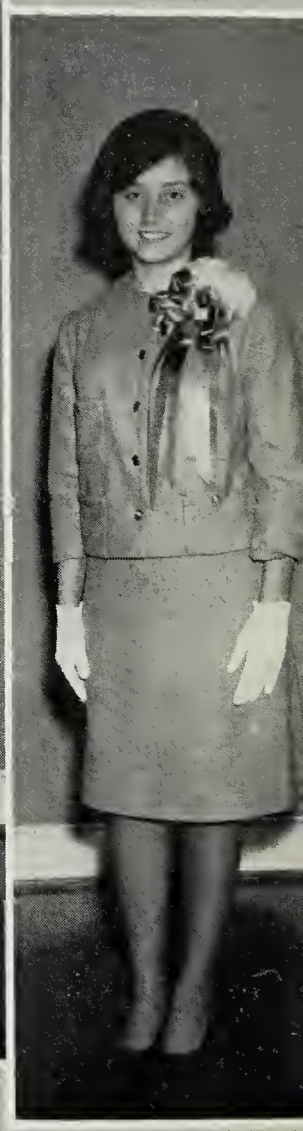

Brenda
Williams

1964 Court Reigns

Barbara Ann Harris is crowned queen by Mr. Wade Johnson.

Senior fullback Rick Wheeler powers his way for sixteen yards through the stunned Kenbridge defense.

Cheerleaders Spur Team

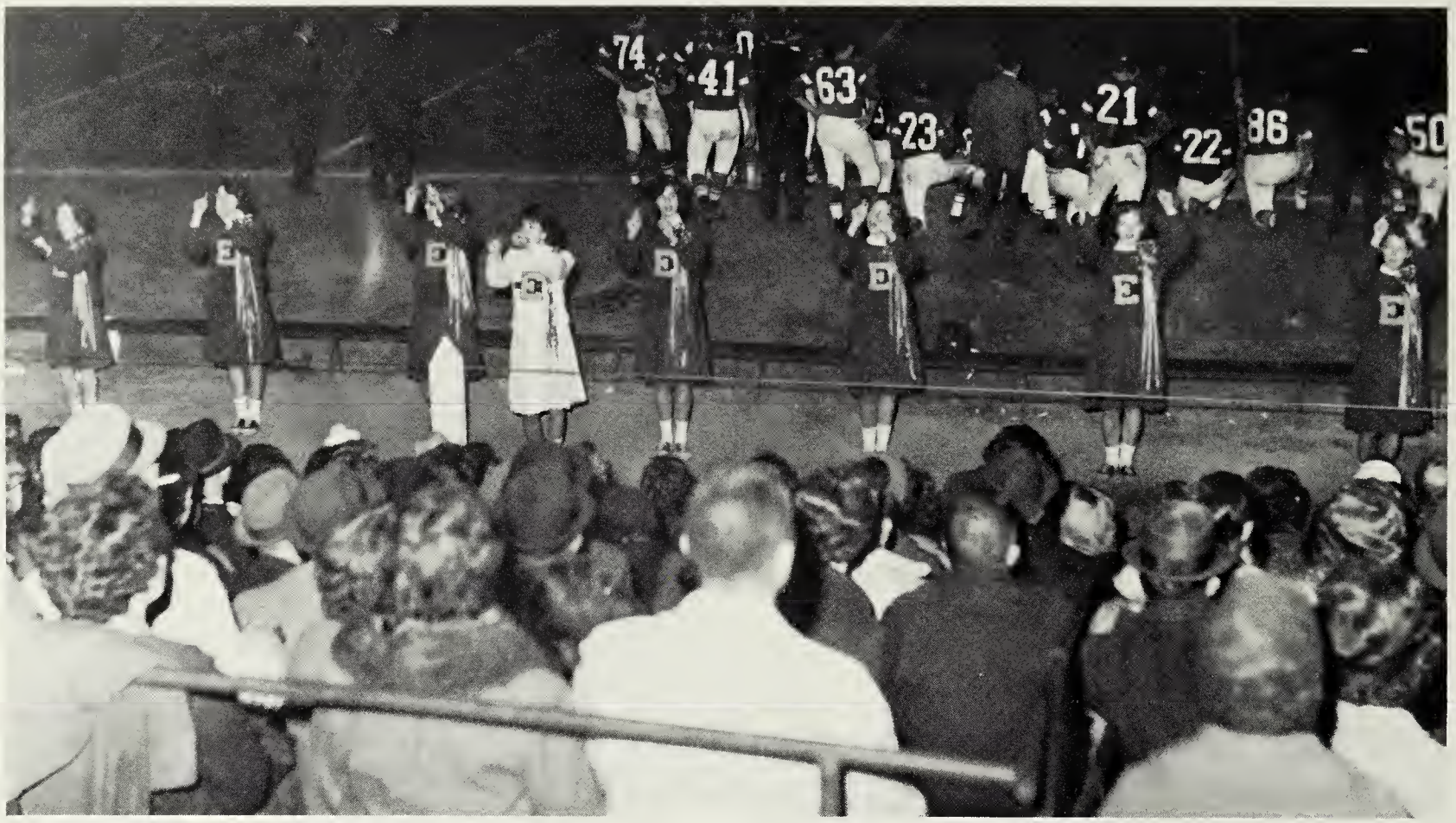

The varsity squad led the fans in the yells at the Park View game, which was the championship game.

The junior varsity cheerleaders were Sharon Hoy, Glenda Webb, Janet Maltman, Cindy Vincent, Barbara King, Jo Ann Grizzard and Diane Grizzard.

The squad practiced many hours, with Mrs. Dorrice Rogers coaching both the junior varsity and varsity squads.

To District Championship

Sheila Brockwell and Katrina Daniel were the senior girls on the varsity squad.

Head cheerleader, Cora Lee Hudson, a senior, directed many precision cheers.

Cheers were led enthusiastically by the Greensville County varsity and junior varsity cheerleader squads. Their high spirit and keen interest in school athletics helped the student body to support their school's team.

Head cheerleader, Cora Lee Hudson, led the varsity squad in the four pep rallies held in the gym. For the two pep rallies held before homecoming, the varsity squad was joined by the junior varsity girls in leading the five classes in competition yells.

On the day of each game, the cheerleaders of both squads wore their uniforms to remind students to support their team at the game that night. They also encouraged school spirit by preparing and distributing emblems with school slogans written on them. These slogans were again displayed on posters in the halls.

The cheerleaders distributed emblems of school slogans to students before school.

Juniors on varsity squad were Janice Jordan, Betty Jo Slate, Mary Lou Whitehead and Jackie Daniel.

Sophomore cheerleaders were Cille Keedwell, Paige Bryant, and Brenda Williams.

Jones, Coleman, Short, Roland, Leinwand, King, Mercer, Parker, Prince, Cordle, Barrows, Little, Leasburg, Jones.
SECOND-Hobbs, Ligon, Ozmar, Williams, Turner, Grant, Grizzard, Collins, Rogers, Lynch, Pearce, Roach.

Junior Varsity Undefeated

Coach Jones' splendid coaching led his team to victory.

For the first time in several years the junior varsity football team claimed a perfect season, winning each of the five games it played with Southampton (twice), Park View, Franklin, and Brunswick. Team spirit and well-developed skills played important parts in bringing final victory, and these factors were largely the results of able coaching by Robert B. Jones. The junior varsity also served as a valuable training ground for future varsity players; many of the team's members displayed abilities that will prove vital to the varsity team in future years.

The 1964 Junior Varsity Football Schedule

G. C. H. S.		
7	Southampton	0
7	Southampton	6
18	Park View	6
15	Franklin	12
14	Brunswick	0

Intramurals, Anyone?

Anna Batts' precision and accurate marksmanship led her to victory in the archery tournament.

Peggy Jordan and Edna Greene participated in the table tennis tournament.

The physical education departments sponsor a program of intramural sports annually with both class and individual competition. For girls, class competition consists of volleyball and basketball. Individual competition consists of table tennis and archery. A practice session is held prior to each tournament.

From time to time the boys' and girls' physical education departments sponsor a gym show open to the public. The students exhibit the skills which they have acquired in the physical education classes. The show always proves to be very entertaining and successful.

A variety of skills was shown by the boys in the gym show.

Eagles' Basketball Team Takes

Earl Clary, Richard Epps, Bobby Powell, Larry Williamson, Rick Wheeler, Don Minton, Pete Weaver, Clifford Brown, Bob Wheeler. SECOND-Manager Tony Caish, Andy Wright, Tommy Horne, Linwood Parker, Dickie Driver, Barry Horton, Gerald Conwell, Kenny Ryals, Al Stainback, Coach John Krebs

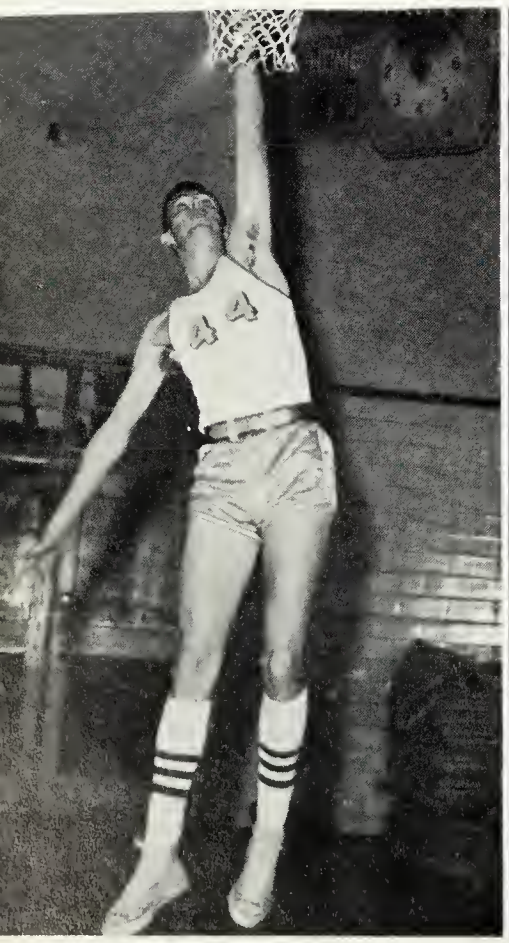

Linwood Parker's left-handed lay up was a team asset.

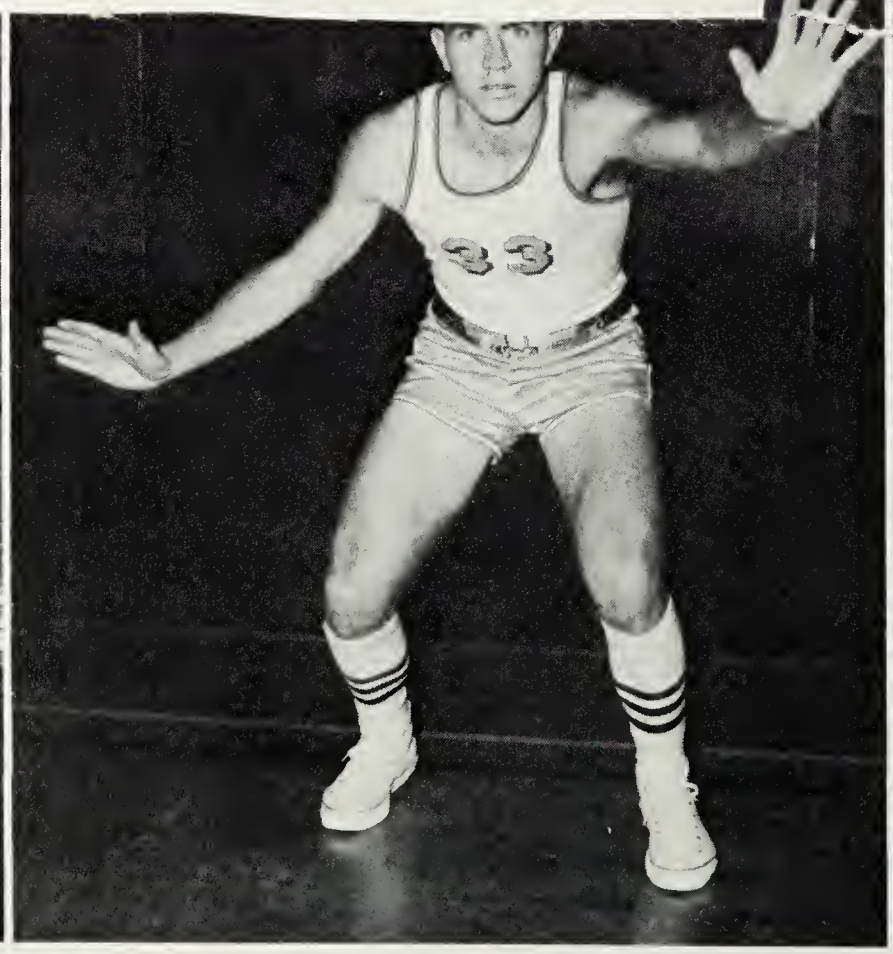

Gerald Conwell showed great talent as both an offensive and a defensive player.

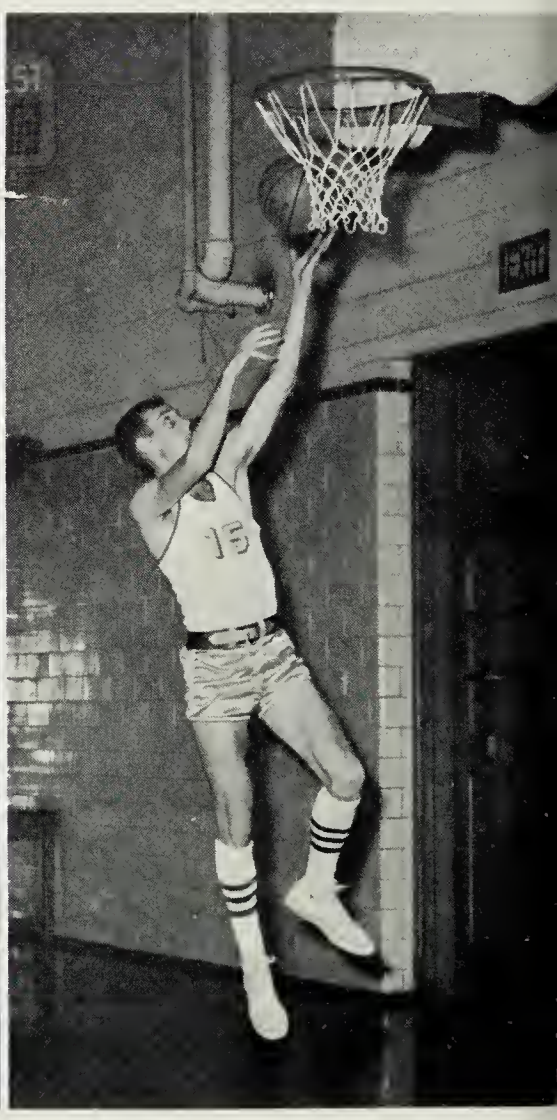

Tommy Horne, a new student at G.C.H.S., shot with remarkable accuracy.

Group II District 3 Title

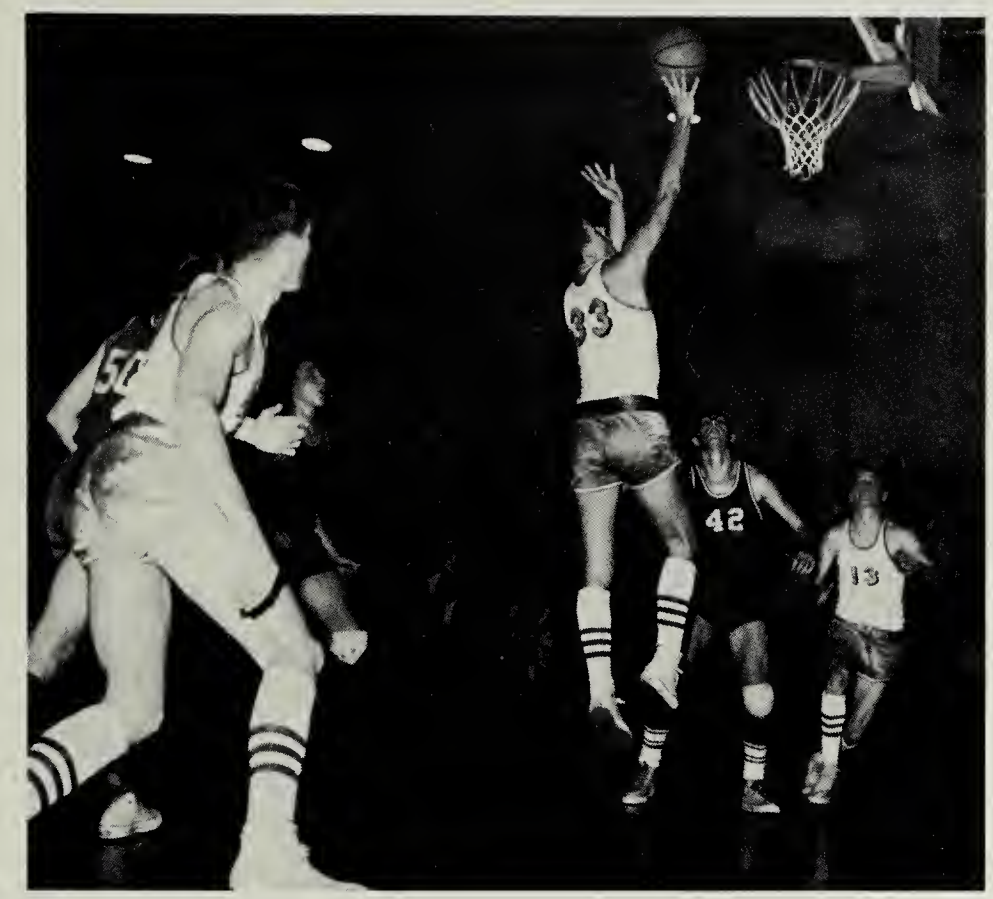

Gerald Conwell goes for two points as Al Stainback and Dickie Driver rush in for a possible rebound.

Greensville County's Eagles shattered Kenbridge's Comets in the final district tournament game on February 27 by a score of 72-55. In winning the Group II District 3 basketball tournament, Greensville acquired its second athletic district championship of the year, following in close succession its district title win in football.

Earlier in the season Brunswick had seemed an arch rival, matching Greensville victory for victory. Tied for first place in non-tournament games, the Eagles and the Bulldogs met in a home game attended by record crowds, and the Eagles emerged victorious. With five games remaining to play, Greensville seemed determined to hold its lead.

An advantageous schedule brought Kenbridge a preliminary first position in the district to Greensville's second, but Greensville aimed for final victory in the tournament. Sweeping aside first Dinwiddie and then Brunswick, the Eagles then faced the game at Hampden-Sydney. Halftime found the teams tied 31-31, but high scorers Barry Horton and Tommy Horne pushed Greensville ahead, ending the game with an Eagle victory and a new district title. Greensville's overall record for the season was an impressive seventeen wins and only two losses.

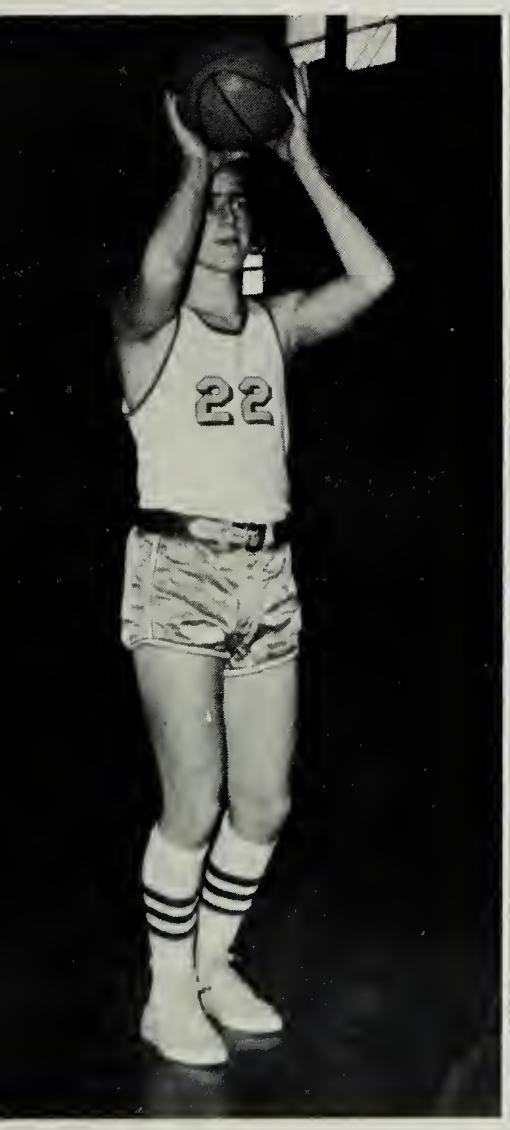

Don Minton was a top playmaker on the team and was noted for his accurate set shots.

Barry Horton's aggressive defensive play and rebounding ability were vital to the team.

Dickie Driver, during his first year on the varsity team, was an outstanding point scorer.

Eaglettes Basketball Team Emphasized

Members of the girls' basketball team are Stacy Watkins, Linda Bradley, Linda Hardaway, Anna Batts, Marion Grizzard, Virginia Pearson, Janet Barnes, Judy Veliky, Dottee Cox, Betty Blose, Anita Tomlinson, Mary Ann Watkins, Edna Greene, Patricia Grady, Linda Woodruff, and Debbie Parker. The managers are Patsy Doyle and Martha Dodd, and the coach is Miss Charlotte Reynolds.

The Eaglettes display new uniforms during a jump ball with Park View.

Miss Reynolds and some reserves anxiously watch the progress of the game.

Sportsmanship

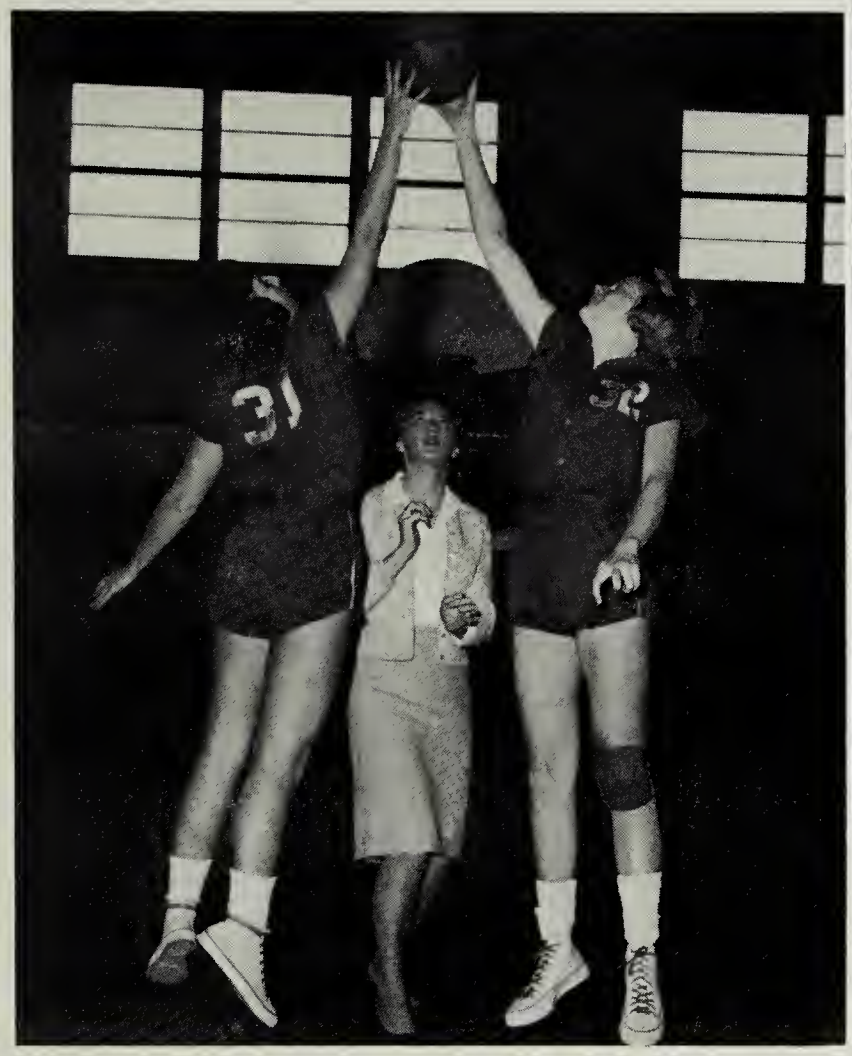

Miss Reynolds watches as Betty Blose and Dottee Cox practice their jump.

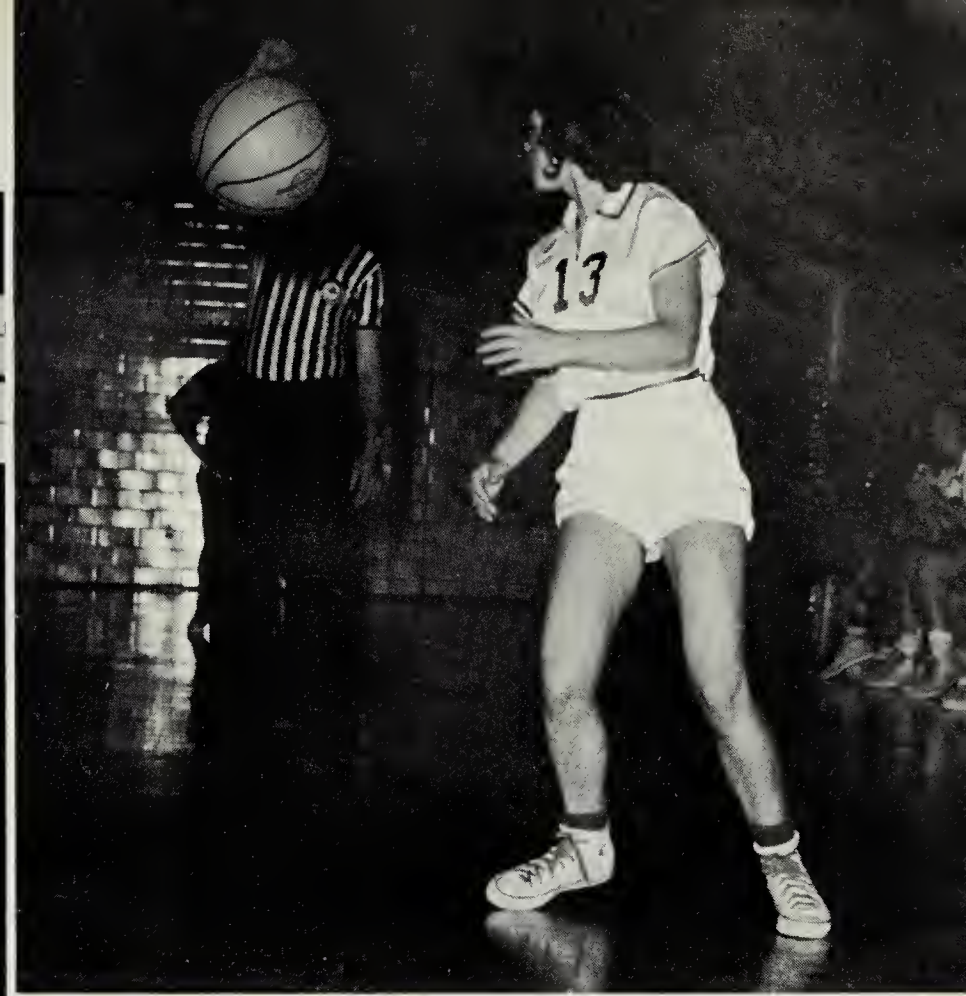

Debbie Parker turns as an official claims a foul was committed.

The Eaglettes basketball team, under the coaching direction of Miss Charlotte Reynolds in her third year at Greensville County High School, combined team work, determination, and training in displaying qualities of sportsmanship and team spirit. The girls' schedule included practice every day after school during the season and special practices during the holidays. Each opposing team met the Eaglettes' determination to play the best in an effort to bring honor to the school.

In addition, the girls did their share in the ardent effort to earn Greensville County High School the title of "best sport in the district." Each play and each game exemplified the sportsmanship of the students and the excellent team spirit and cooperation necessary to make the team good competition.

Eaglettes and their opponents clamor for the ball at a home game.

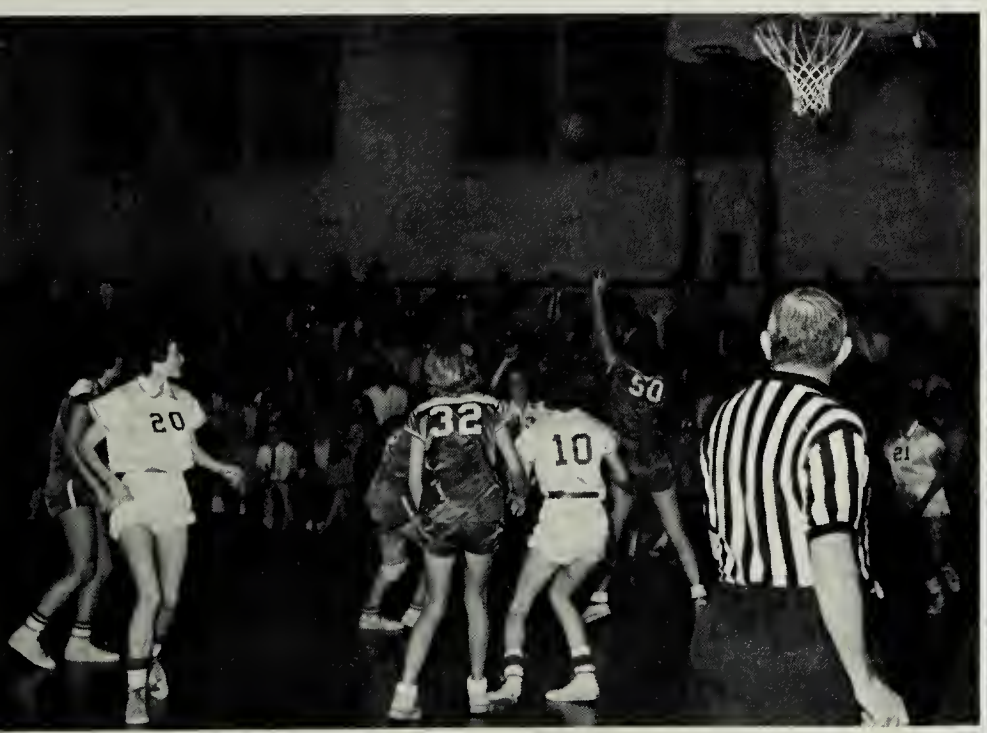

Miss Reynolds and Tri-Captains Anita Tomlinson, Stacy Watkins, and Janet Barnes examine the uniforms before the first game.

Talent And Practice Bring J.V. Wins

Bill Dutton, manager; Jay Barrows; Bootsie King; Channie Deal; Ned Roach; Dan Prince; Monte Epps. SECOND-Litch Rogers; Donnie Hardaway; Tommy Coleman; Robert Coletrane, co-captain; Jim Harrell; Jerry Taylor; Mickey Allen, co-captain; Benny Ligon; Mike Callahan.

Jim Harrell and Mike Callahan grab for the ball as Coach Beasley Jones and other team members look on.

The Junior Varsity Basketball Team fared well during the 1964-65 season with Beasley Jones as coach. By the annual deadline the team's hard practice and fine coordination had resulted in a record of six wins and two losses. Scores were as follows:

G.C.H.S.		
28	Southampton	34
45	Dinwiddie	31
52	Park View	44
48	Gaston	30
62	Dinwiddie	39
55	Brunswick	37
36	Weldon	27
40	Park View	58

With Spring Comes Track

Gerald Conwell displays correct stance for throwing the discus.

Greensville County High School was confident of a successful season in track with Harold Grizzard as coach. Strengthened by several returning seniors, the Eagle line-up seemed quite well-rounded. Some of the events participated in by Greensville County students were various relay and one-man running events, high and low hurdles, broad jump and high jump, discus, and shot put.

Seniors returning on the squad were Buster Alexie, Gerald Conwell, Richard Epps, Rick Wheeler, and Ted Rogers. They led the rest of the team in trying to capture the district trophy.

Richard Epps clears the bar in good form.

Track team members add needed weight in helping Coach Grizzard level the track.

Jerry Taylor and Mike Callahan begin the mile run.

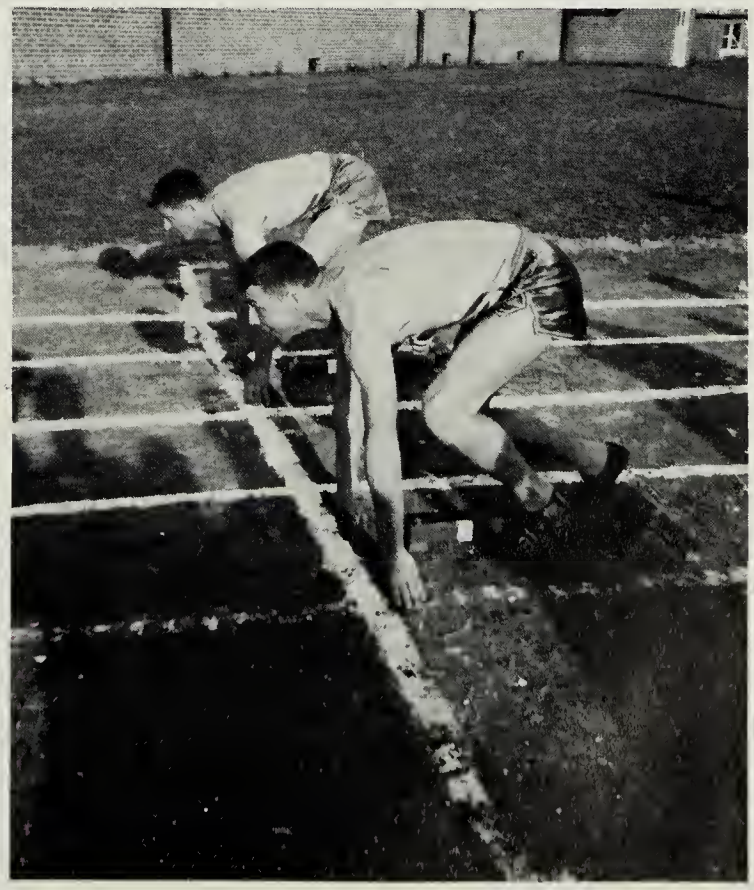

Jerry Grizzard and Linwood Parker get ready to jump the low hurdles.

Baseball Team Shows

LEFT TO RIGHT - Don Minton, Earl Clary, Jimmy Brantley, Cleveland Turner, Bob Wheeler, Larry Williamson, Woody Woodruff, Sid Williams, Bobby Johnson, Roddy Lowry, Tommy Doyle; BACK ROW - Coach Beasley Jones, Andy Wright, Richard Epps, Bill Belmonte, Phil Hobbs, Johnny Morgan, Linwood Parker, Rudy Snell, James Hobbs.

Don Minton displays form that made him one of Emporia's power hitters.

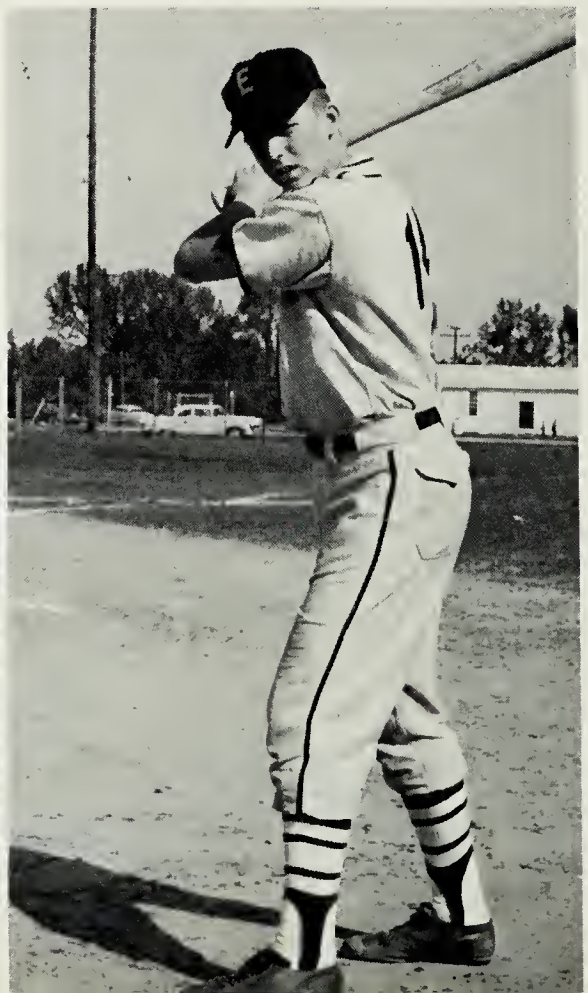

Jimmy Brantley slides into home base to win the game.

Spirit And Hustle

Baseball attracts keen interest at Greensville County High School. The Emporia team experienced a successful season this year under the coaching of Coach Beasley Jones. With the loss of only two lettermen from the previous season, Emporia had a season characterized by a spirit of team cooperation and sportsmanship.

The superb fielding of Don Minton, Linwood Parker and Earl Clary, the "fast-ball" pitching of Bobby Johnson and excellent batting of other team members combined to make the team a formidable foe in district competition. Throughout the season, these factors contributed to a team which represented Emporia well at all games.

The pitching staff, composed of Don Minton, James Hobbs, Phil Hobbs and Bobby Johnson, led Emporia to many victories.

Jimmy Brantley snags a grounder to make an out.

Tommy Doyle, Don Minton, Richard Epps, Earl Clary, Linwood Parker, Jimmy Brantley and Bobby Johnson, starting line-up for the Eagle Nine, form the victory symbol before game time.

There Is A Time To Grow . . .

The eighth-grade class officers are Margie Gregory, photographer; Mason Owen, reporter; Monte Epps, president; Linda Harrell, vice president; Sheila Spence, secretary; Hogie Harrell, treasurer.

Eighth Grade Is 144 Strong

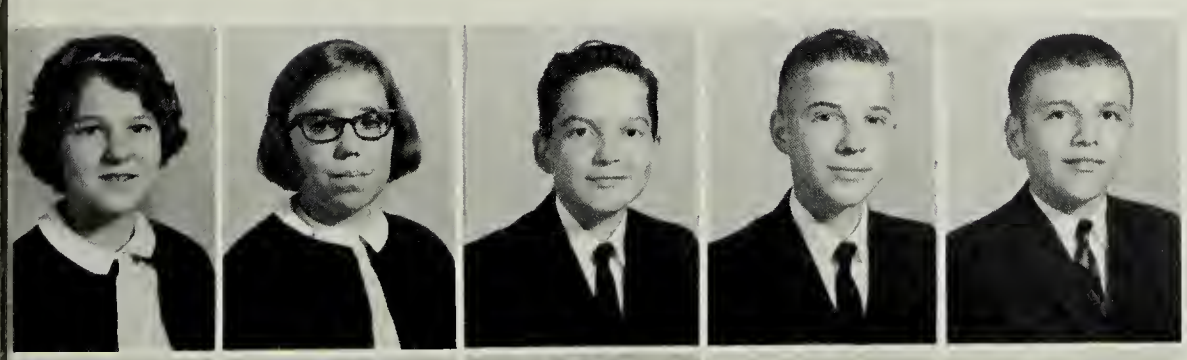

Dorothy Acree
Debbie Adams
Hartley Adams
Jerry Allen
Tommy Allen

Whitey Allen
Faye Anderton
Dorothy Bailey
Dudley Barnes
Jay Barrows

Carter Blalock
Dianne Bolton
Steve Bolton
Barbara Boney
Gary Bowen
Johnny Brna

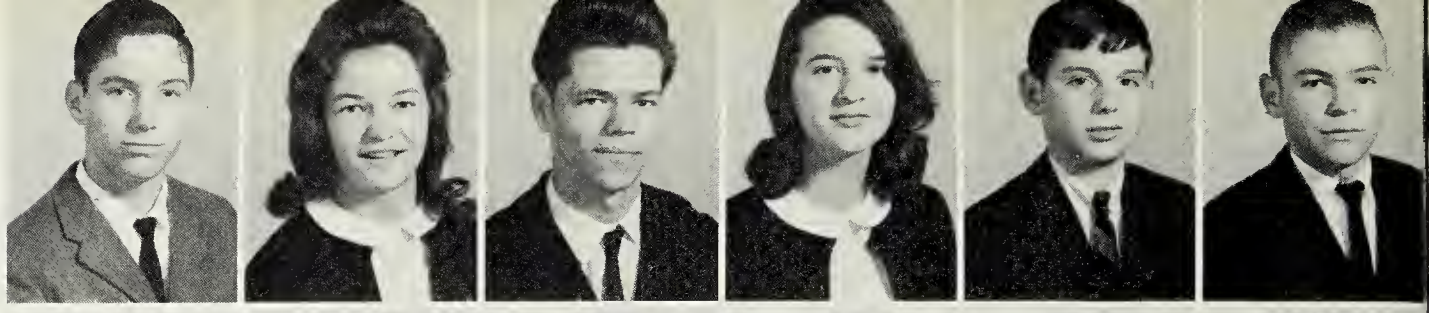

Wallace Brown
Edward Bryant
Arthur Buckner
Patricia Cameron
Louise Cannon
Carolyn Charrette

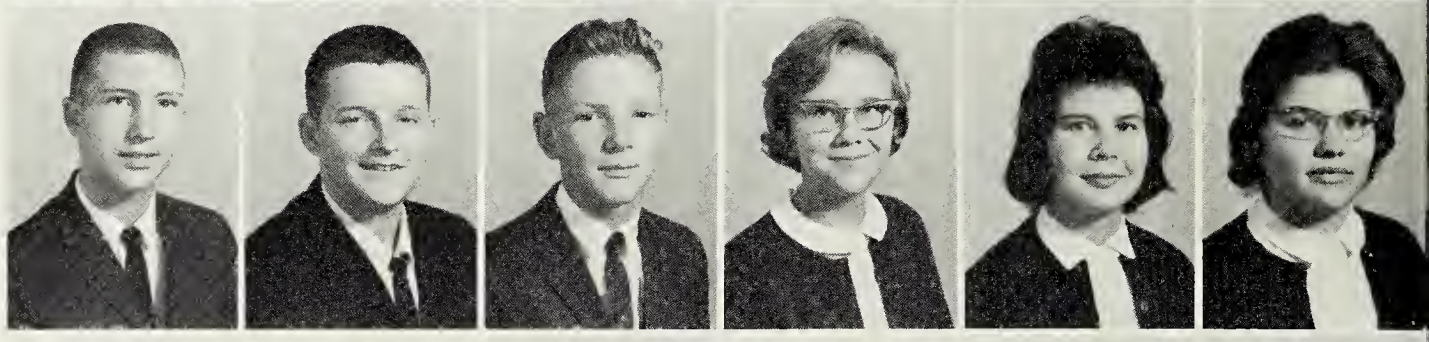

David Cifers
Mason Clements
Donnie Clements
Denny Collins
Michael Lynn Combs
Wilson Conwell

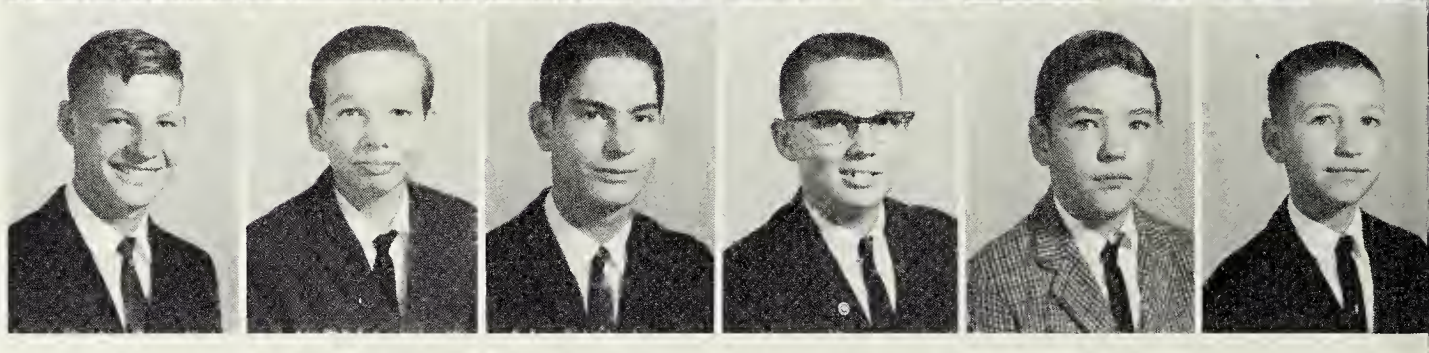

Tension Fades As Eighth Graders

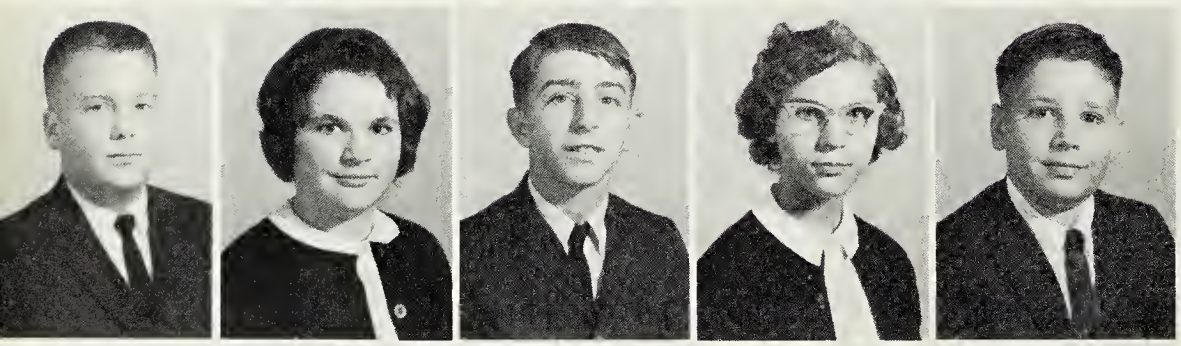

Randy Cordle
Hope Davis
David Dianis
Priscilla Doyle
Bain Drummond

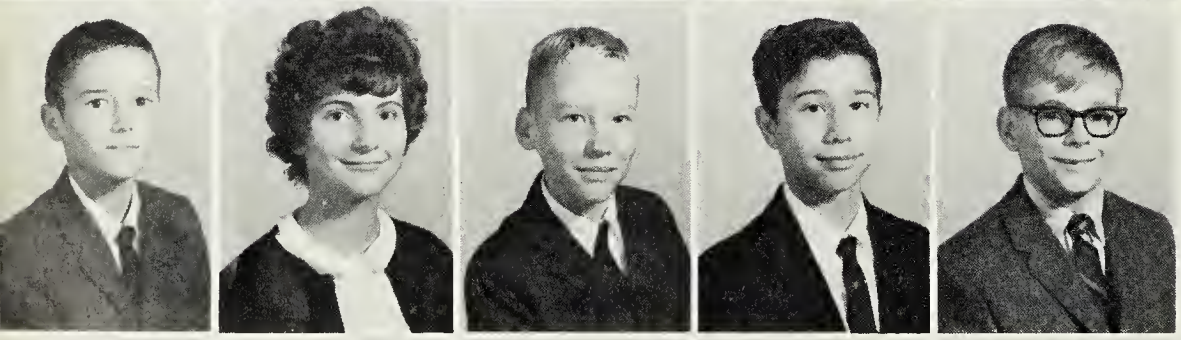

Steve Duncan
Peggy Dunlow
Bill Dutton
Billy Edwards
Monte Epps

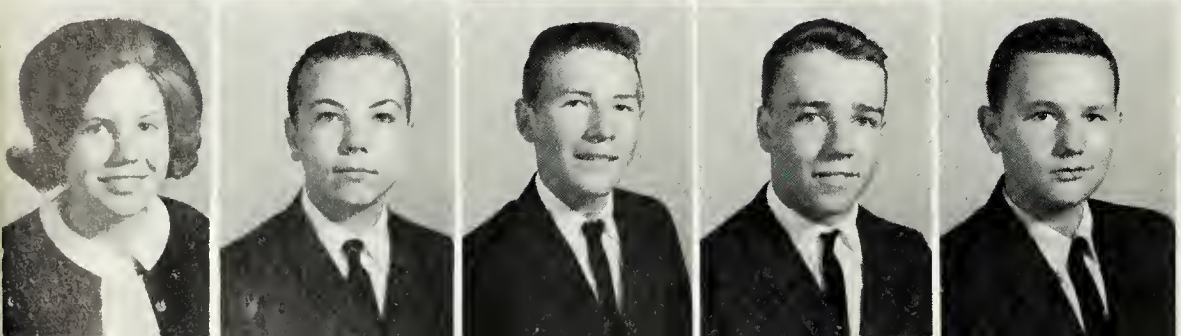

Bonnie Ferguson
William Gaskins
Brent Gordon
Russ Gordon
Bruce Greene

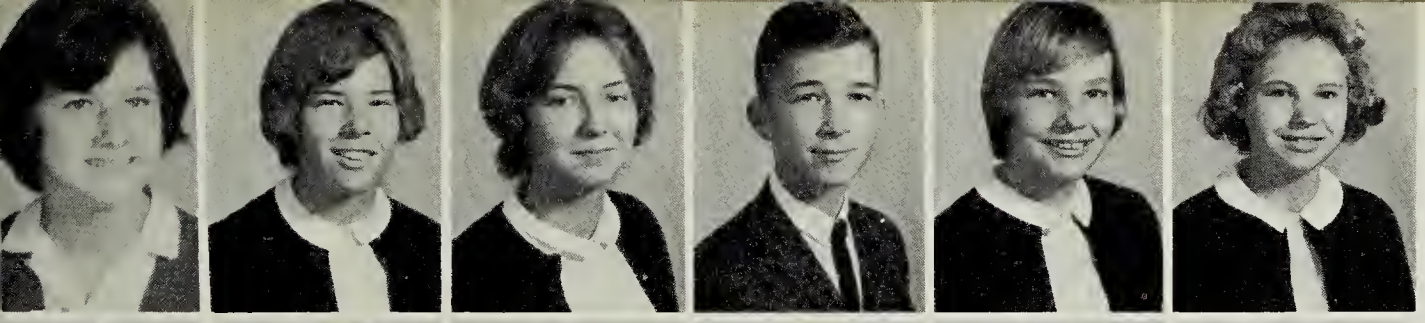

Margie Gregory
Diane Grizzard
Faye Grizzard
Jesse Grizzard
Jo Ann Grizzard
Katherine Grizzard

Carol Hall
Leiza Hall
Donnie Hardaway
Donna Harding
Joyce Hargrave
Barbara Harlow

Betty Harrell
Hogie Harrell
Larry Harrell
Linda Harrell
Steve Harris
Rudy Hauser

Discover High-School Challenges

Dianne Hobbs
Sue Hobbs
Linda Howerton
Bucky Ivey
David John

Ernie Jones
Jack Jones
Tink Jones
Bootsie King
Barbara Leaseburg

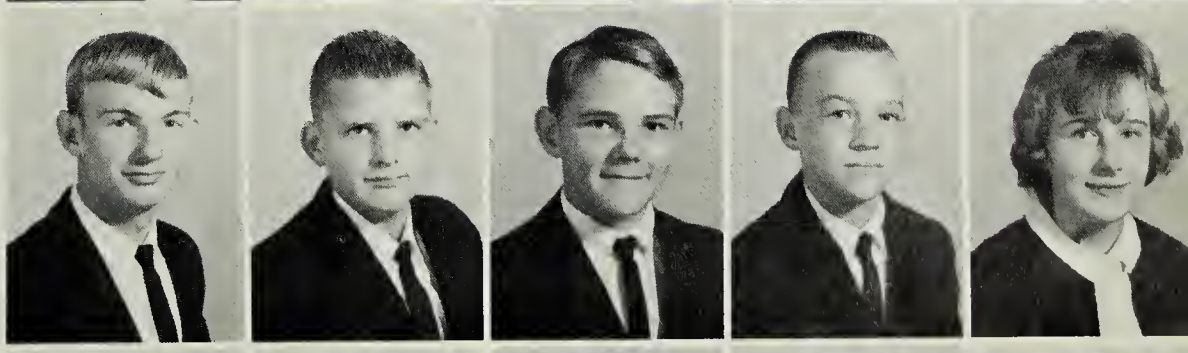

Richard Leaseburg
David Leinwand
Phyllis Lewis
Frances Lifsey
Jack Little

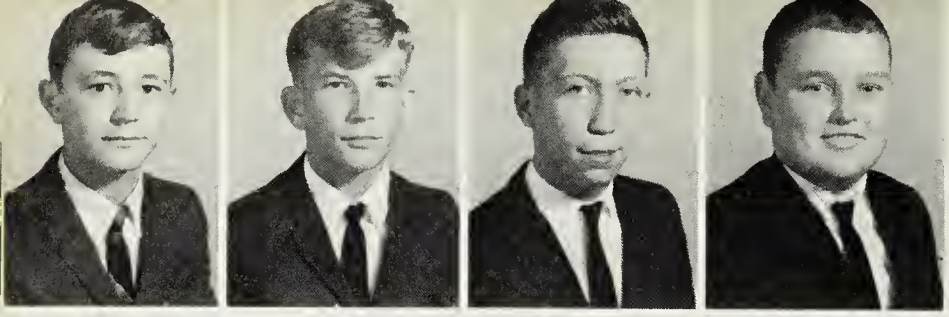

Stacy Little
Edward Low
Alfred Lynch
H. K. Mangum

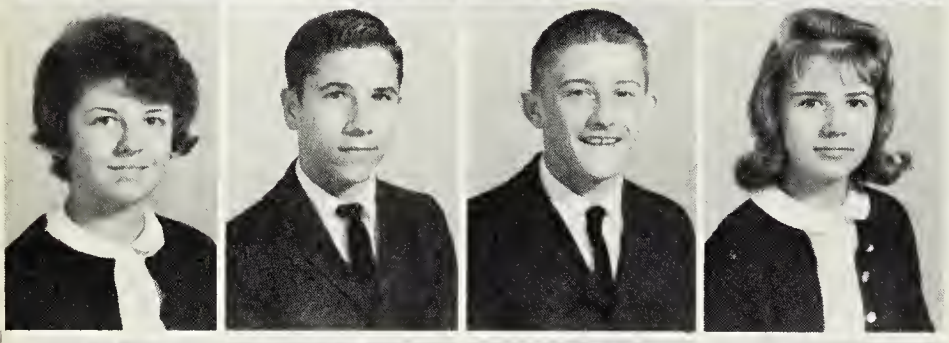

Cindy Matthews
Roger Mercer
Roger Merricks
Wanda Merricks

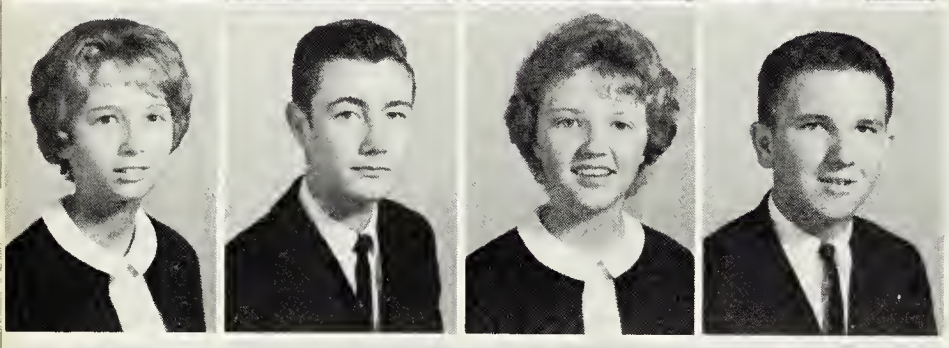

Debra Mitchell
William Moody
Sylvia Morgan
James Newsome

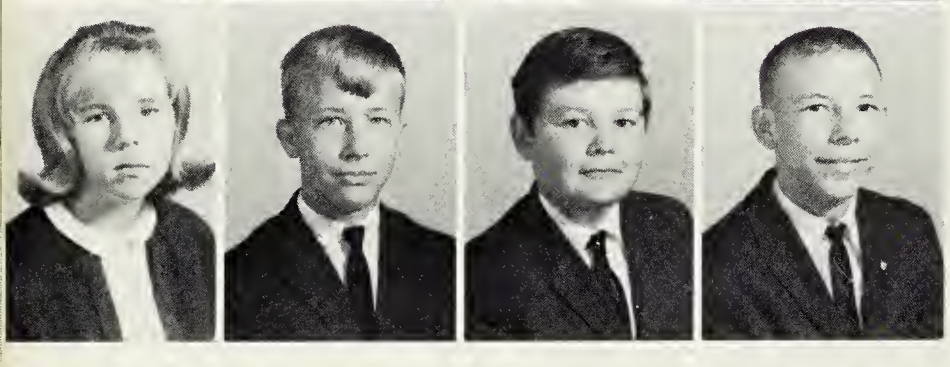

Mason Owen
Richard Owen
Eugene Pair
Charles Parker

Eighth Grade Reception And

Joe Parker
Ronnie Pearce
Brenda Pearson
Debbie Powell
Roy Lee Prince
Dan Prince

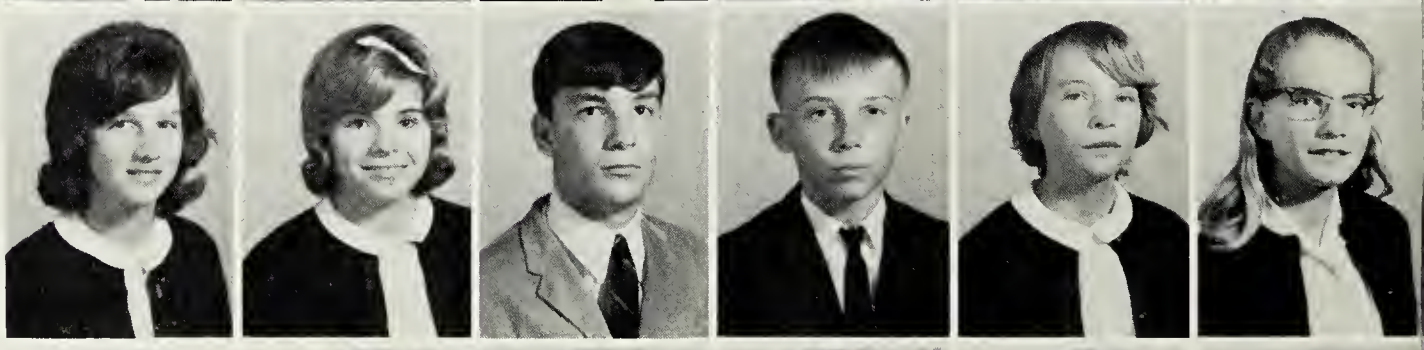

Joyce Rae
Barbara Ricks
Bobby Roach
Carroll Roach
Brenda Robertson
Geneva Robertson

Kenny Robertson
Randy Robinson
Linda Rodgester
Litch Rogers
Brian Rook
Wade Rowland

Jimmy Scott
Dorothy Shimko
David Short
Kenny Simmons

Nancy Smith
Robert Smith
Becky Somner
Sheila Spence

Tommy Spivey
Terry Stainback
William Staton
Nancy Swallow

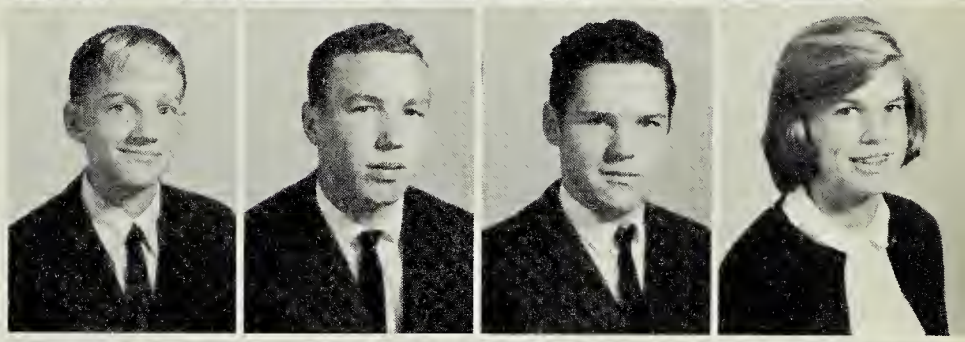

Lynette Szabo
Bonnie Taylor
Tony Tedesco
Ruth Thorpe

Picnic Highlight The First Year

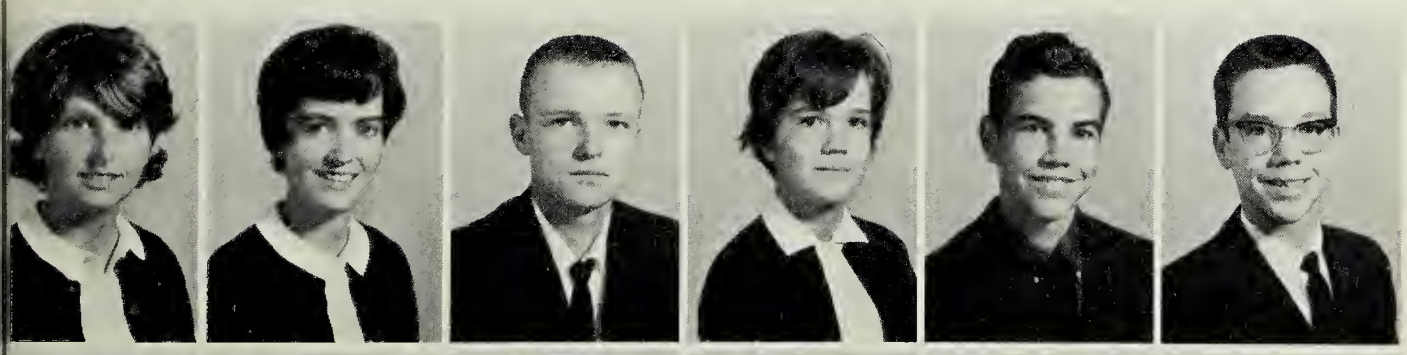

Connie Thrower
Elizabeth Tillar
Sam Tomlin
Judy Tomlinson
Ricky Tomlinson
Ross Tucker

Jimmy Turner
Gay Vacca
Judy Watson
Alma Webb
Richard Whitby
Bernice Williams

Josephine Williams
Linda Wills
Debora Wornom
Brenda Wray
Dale Wright
Diana Wright

The freshman class officers are Labeth Hamilton, secretary; Betty Martin, president; George Floyd, reporter; Ted Williams, vice-president; Glenda Webb, photographer; Sue Taylor, treasurer.

Class of '68 Becomes More

Clara Allen
Richard Avent

Connie Allen
Tommy Babb

David Allen
Ben Baker

James Allen
Barbara Basnett

Joyce Anderton
Janie Bass

Gene Batts
Nancy Lee Blose
Debbie Bowen
James Brantley
Ann Braswell

Ray Brewer
Chris Brigman
Ames Brothers
Betty Brown
Raymond Bryant

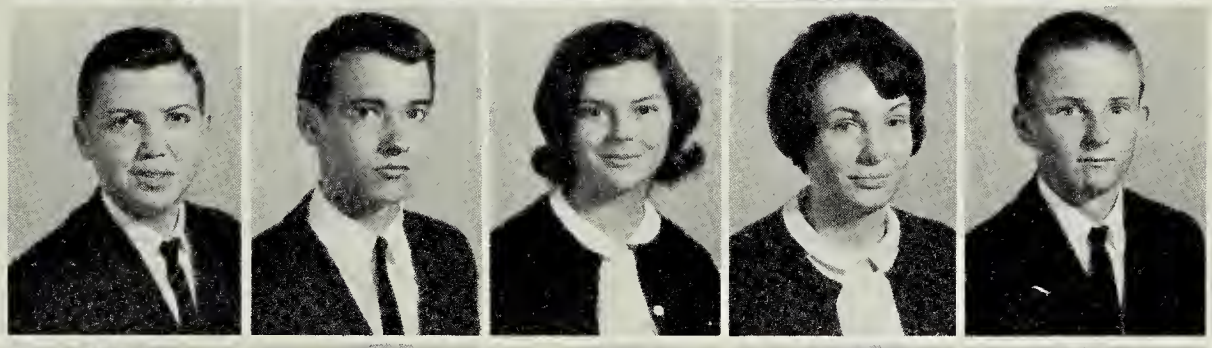

Joyce Buckner
Lois Buckner
Roger Cannon
Jerry Carpenter
Jannie Carter

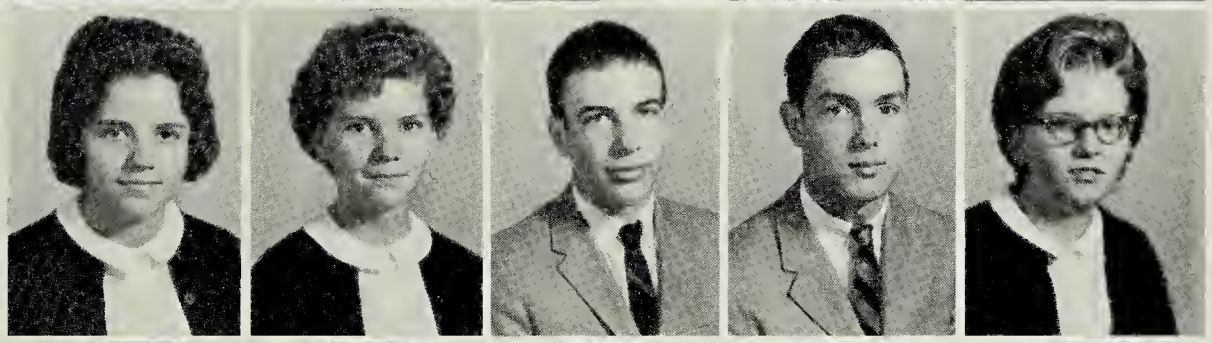

Joyce Catlett
Adair Clark
Donnie Clements
Robert Coletrane
Elliott Collins

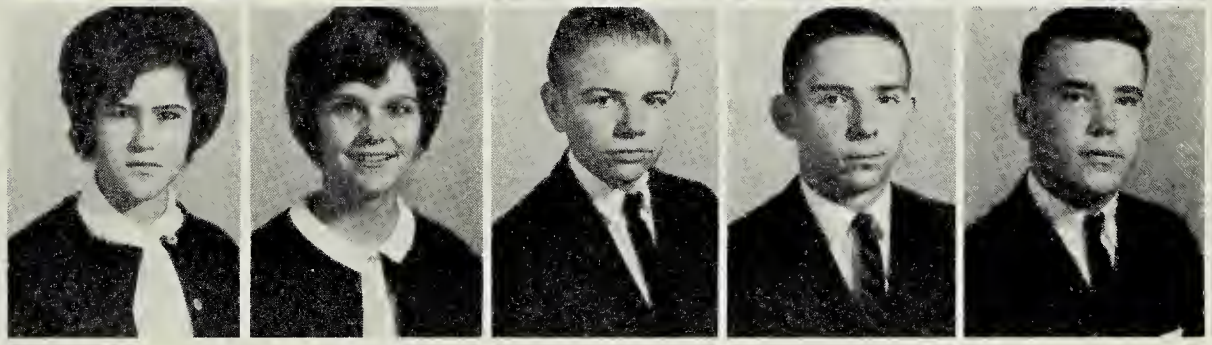

Active In School Functions

Joan Conner
Ray Epperson

Linda Cox
Bobby Ferguson

Pat Dawson
George Floyd

Marty Dianis
John Gay

Peggy Emory
Phillip Gordon

Patricia Grady
Michael Grizzard
James Grant
Labeth Hamilton
Wayne Grigg
Emmett Hammond
Alease Grizzard
Mike Harrell
Connie Grizzard
Ella Mae Harris
Helen Grizzard
Jackie Harrison

Freshman-Sophomore Dance And

Steve Herman
Bubba Hobbs
Sharon Hoy
Ann Jackson
Ada Jones

Jane Jones
Jimmy Jones
Charles Kasper
Barbara King
John Lambert

Rocky Lanier
Ginny Layburn
Ginger Lee
Kathy Lee
Southgate Lee

Tommie Lee
Ronnie Lester
Connie Lifsey
Benny Ligon
Gerald Ligon

Janet Maltman
Kathleen Ogburn
Betty Martin
Tilton Ogburn
Gloria Matthews
Leland Ozmar
Michael McDilda
Bobby Pair
Gibbie Morris
Debbie Parker
Sandra Moss
Ronnie Parrish

Class Picnic Highlight The Year

Joyce Pearson
Lane Pruett
Wayne Rae
Bobby Ranson
Ronnie Rawlings

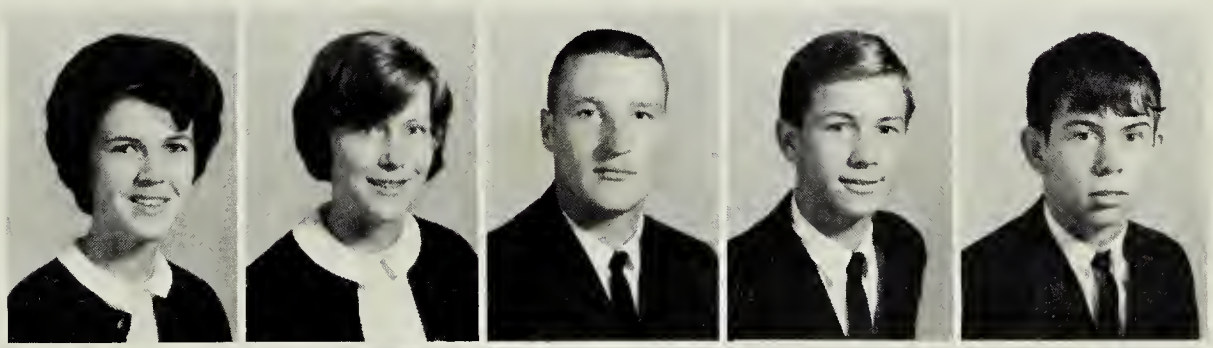

Michael Redman
Marsha Robinson
Kenny Rowland
Ray Sasser
Rita Sasser

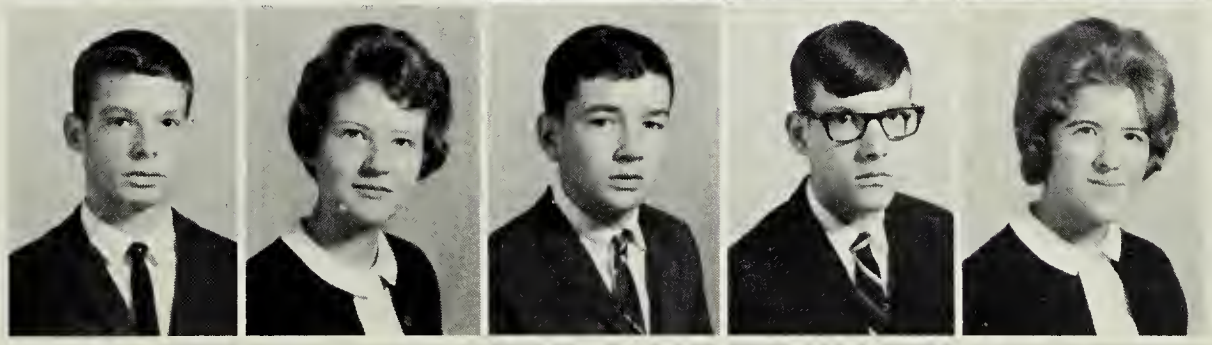

Eugene Seward
Anne Sheilds
Jayne Shope
Sandra Simmons
David Skinner

Elizabeth Stidham
Debbie Stokes
Romine Taylor
Sue Taylor
Gary Thomason

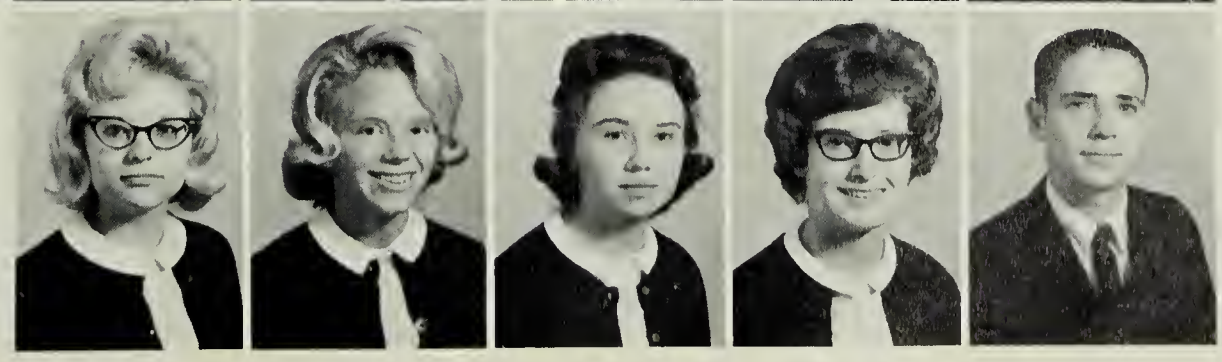

James Thompson
Josephine Tomlin
Roberta Tomlinson
Diane Turner

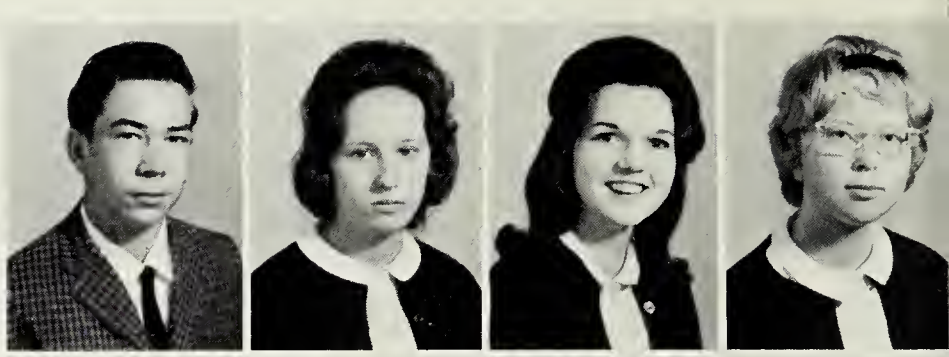

Gloria Turner
Rusty Turner
Betty Veliky
Judy Veliky

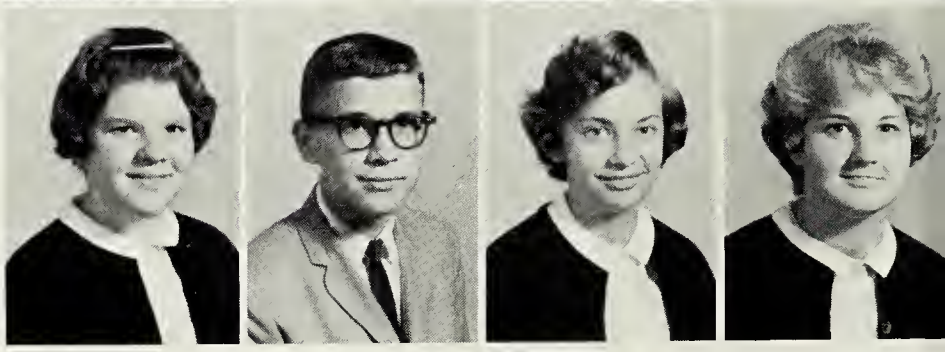

Freshmen Face New Challenges

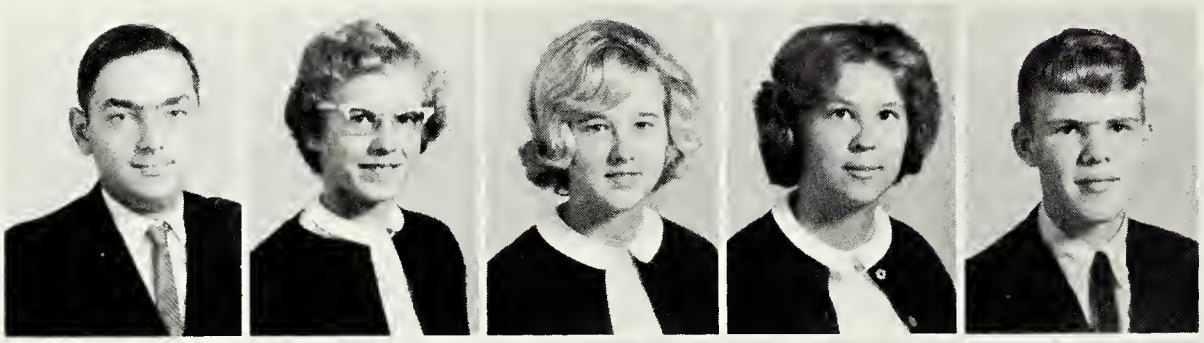

Wayne Veliky
Cindy Vincent
Mary Ann Watkins
Neville Watkins
Buddy Webb

Glenda Webb
Dorothy Weiss
Linda Weiss
Mary West
Gordon Williams

Joan Williams
Linda Williams
Margaret Williams
Nancy Williams
Ted Williams

Dickie Wilson
Donna Woodard
Marguerite Woodard
Faye Wray
Sandra Zalmon

Sophomore class officers are Tina Klugel, secretary; Cheryl Blankenship, vice president; Jerry Taylor, president; Janet Brule', reporter; not pictured, Bobby Powell, treasurer.

Sophomore Officers Plan Picnic

Belinda Allen
Brenda Allen
Carolyn Allen

Mickey Allen
Bill Anderson
Dennis Baker

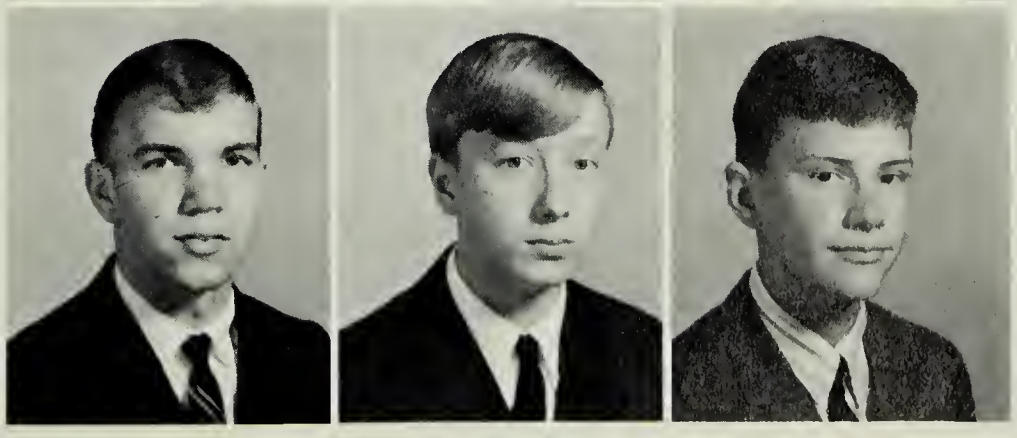

Connie Barfield
Donnie Barnes
Ronnie Barnes
Anne Barrows
Janice Blalock

Cheryl Blankenship
Earl Blick
Eddie Bradley
Dennis Braswell
James Bridwell

Cheryl Blankenship And Brenda

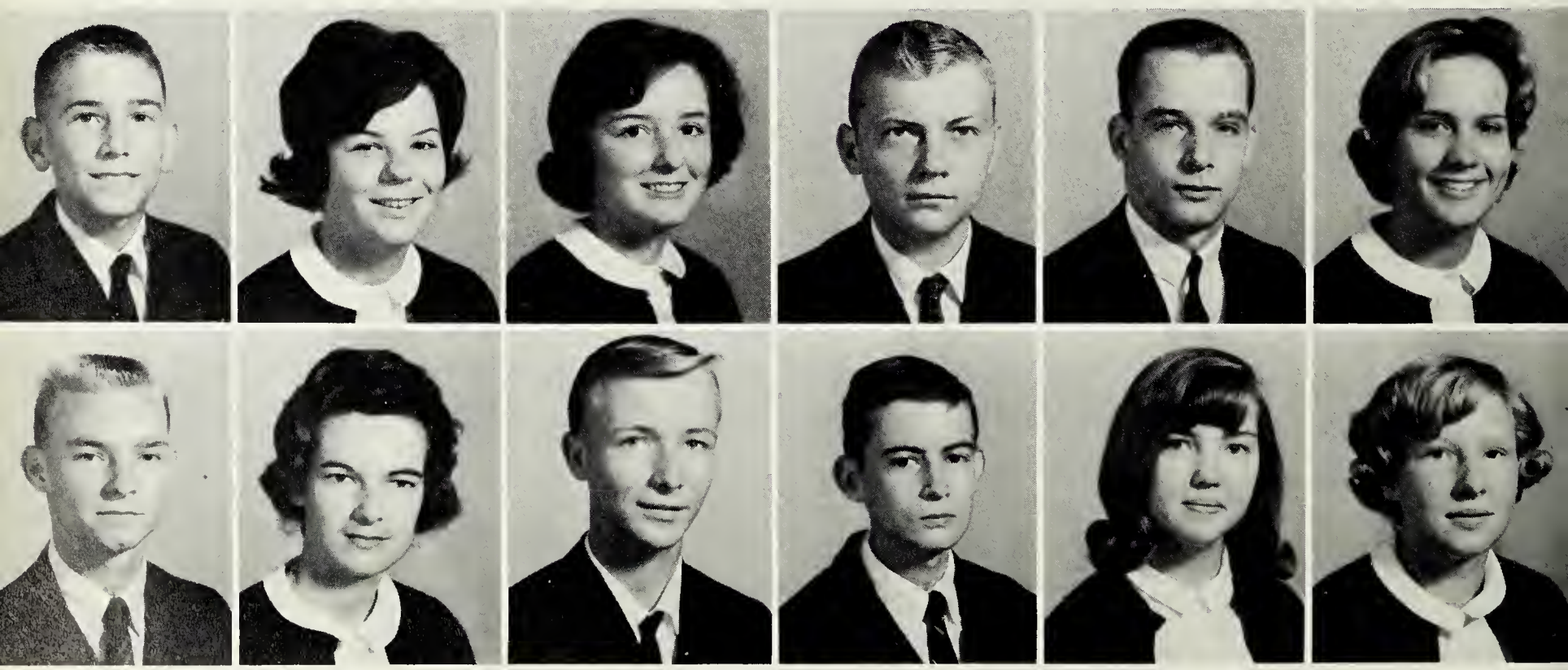

Jerry Brown
Richard Carter

Janet Brule'
Alice Cifers

Paige Bryant
Ronnie Coker

Tony Caish
Tommy Coleman

Mike Callahan
Linda Combs

Jane Cannon
Nancy Conner

Earl Conwell
Channie Deal
Minnie Delbridge
Martha Dodd
Patricia Doyle

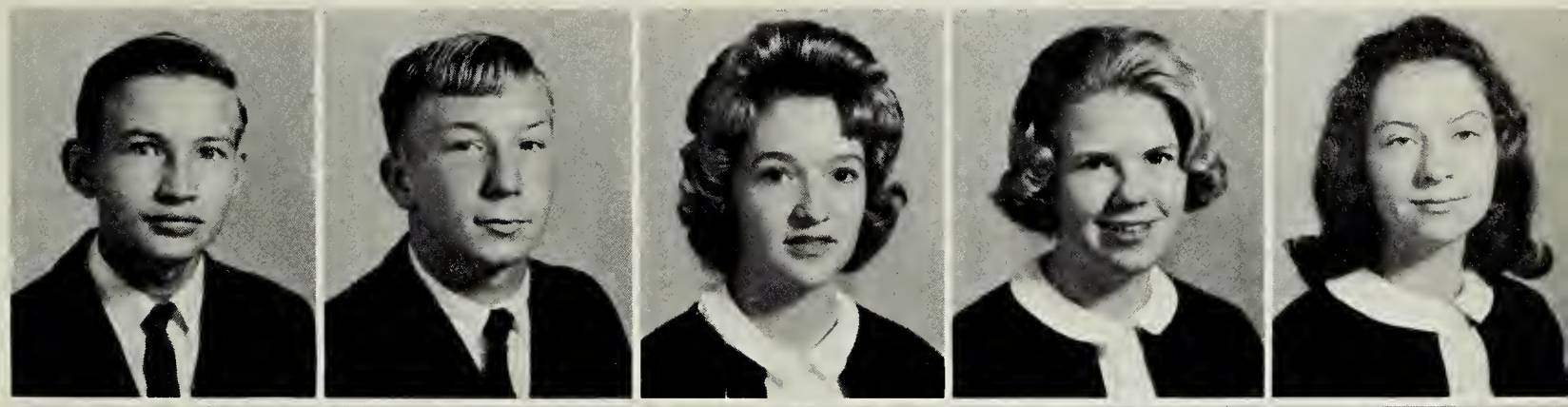

Dickie Driver
Patricia Dunlow
Judy Edwards
Howard Ferguson
Phyllis Ferguson

Williams Were In Homecoming

Judy Fitchett
Marian Hadley

Bert Gordon
Linda Hardaway

Jean Gordon
Lynn Harding

Donna Grant
Bet Harrell

Elaine Gregory
Jim Harrell

Susan Grizzard
Steve Harris

John Harvey
Rickey Harvey
David Hobbs
Barry Horton
Brenda Householder

Connie Jean
Glenda Joyner
Cille Keedwell
Tina Klugel
Ruth Lankford

Sophomore Girls Join Tri-Hi-Y

Nancy Leinwand
Wayne Mangum

June Lifsey
James Moore

Todd Little
Eugenia Morris

Joanne Lowery
Shirley Myrick

Roddy Lowry
Linda Neal

Sandra Mangum
Brenda Newsome

Faye Newsome
Frankie Newsome
Phyllis Ogburn
Joey O'Rourke
Victor Owen

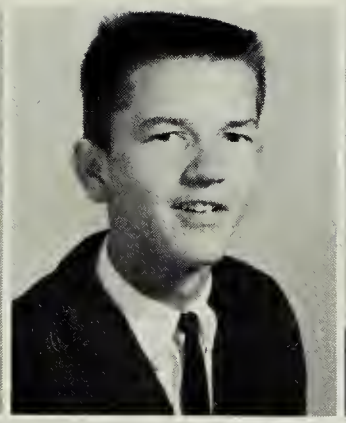

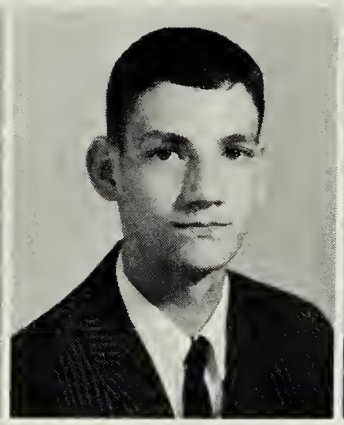
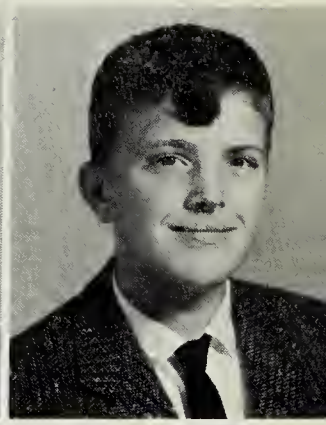

Susan Pair
Gretchen Parker
Jessie Parrish
Janie Pearson
Carolyn Poarch

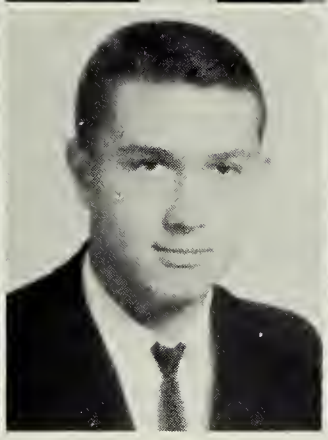

For First Time

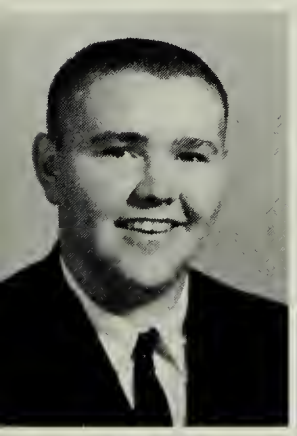
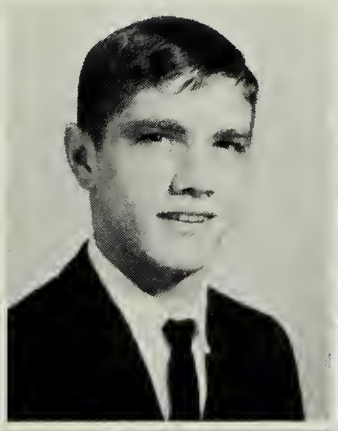

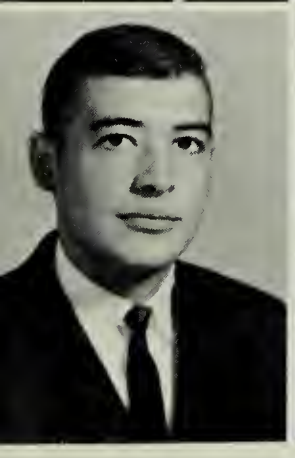

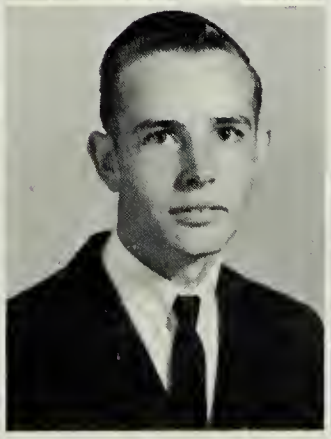

Edwin Powell
Danny Rook

Bobby Powell
Kathy Saunders

Debby Ricks
Barbara Seamster

Brenda Roach
Kelly Slagle

Ned Roach
Gail Stainback

Larry Robertson
Sandy Stevens

Richard Stone
Jane Stowell
George Swallow
Brenda Taylor
Jerry Taylor

Faye Van Dyke
Bonnie Vassar
Becky Vincent
Eddie Weeks
Bob Wheeler

Forensics Attract Sophomores

Jean Wheeler
Brenda Williams

Judith White
Maxine Williams

Peggy Whitehead
Ricky Williams

Kenneth Whitlock
Bonnie Winstead

Mike Wiggins
Andy Wright

Pat Wiggins
Dan Wright

Juniors Face New Responsibilities

The junior-class officers are Mary Lou Whitehead, president; Raynor Johnston, vice-president; Dee Warren Harrell, secretary; Martha Ann Cato, treasurer; and Bobby Lee, reporter.

Calvin Allen

Cecil Allen

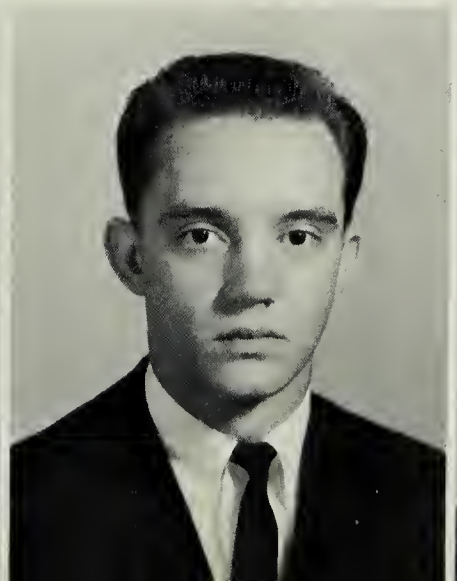

Roy Lee Avent

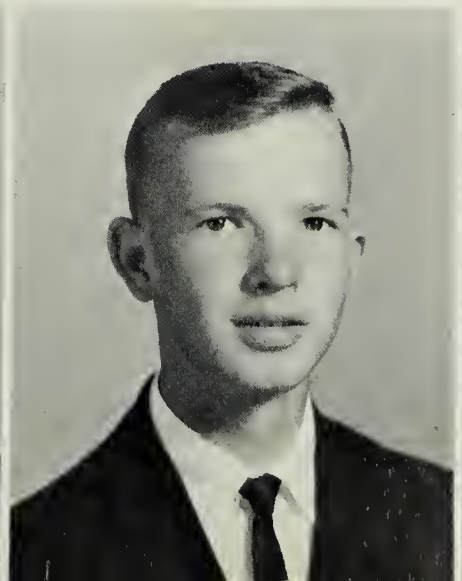

Jennie Bailey

Junior Class Co-Sponsors The

Gerald Barnes
Betty Bloss
Allen Conwell
Jackie Council
Mary Francis Craft
Jackie Daniel

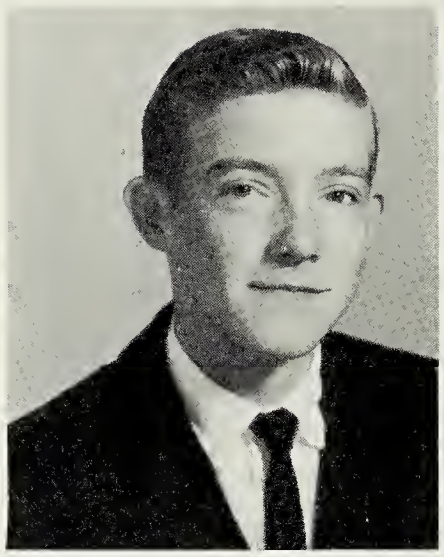

Ginger Bowen
Billy Bradley
L. Dianne Bradley

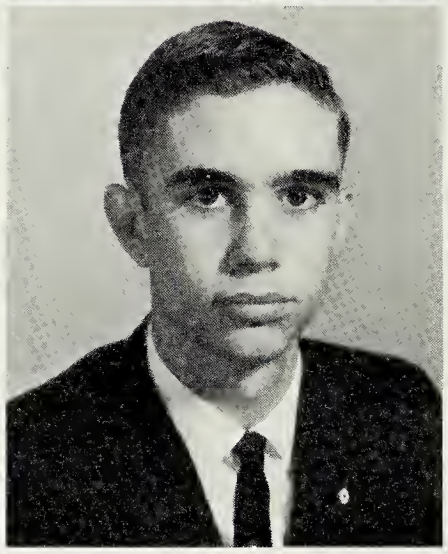

N. Dianne Bradley
Jimmy Brantley
Ruth Dey Cannon

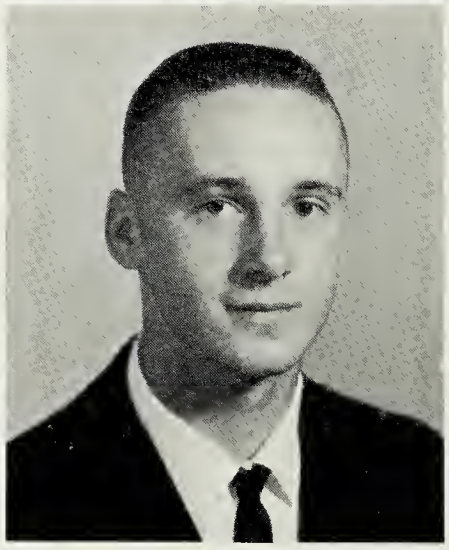

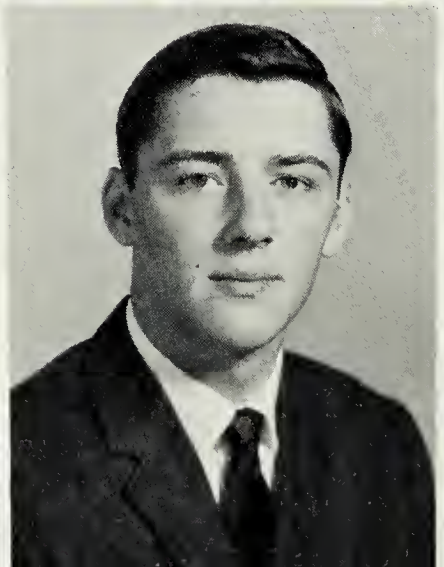

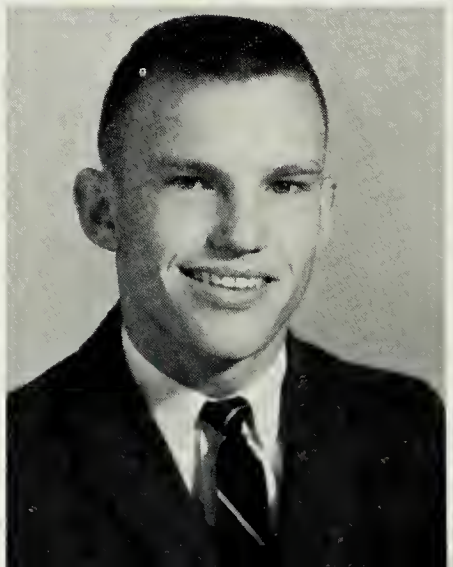

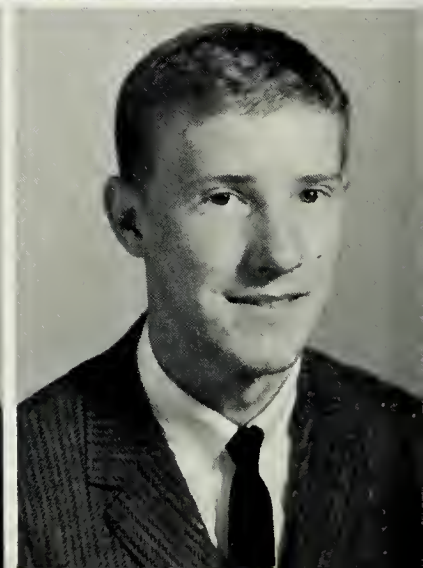

Annual Beauty Pageant

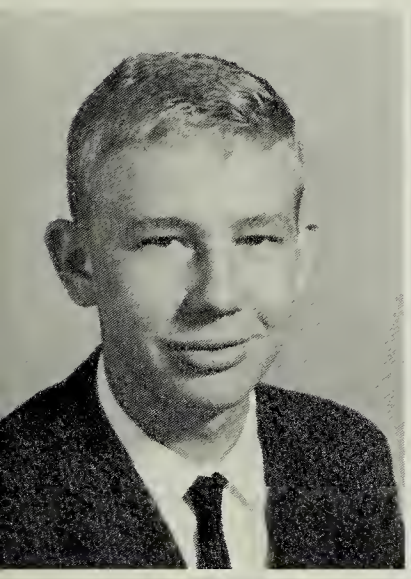

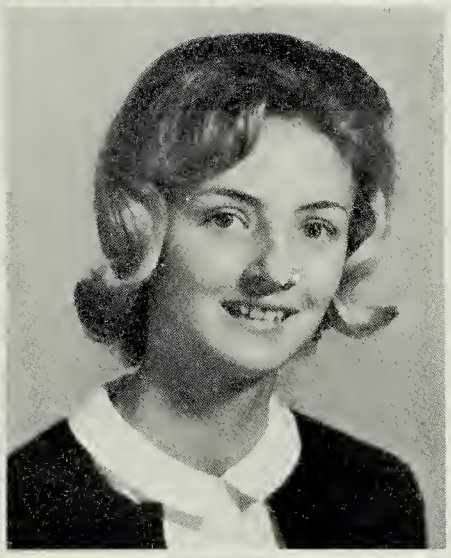

Patricia Deatherage
Linda Dodd
Lynn Doyle

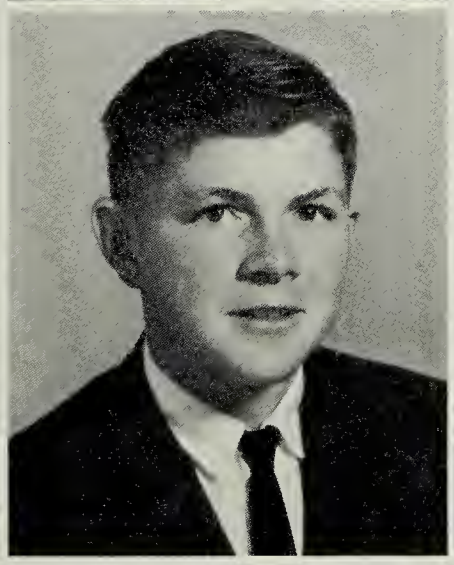

Patsy Doyle
Donnie Driver
Joyce Driver

Martha Ann Cato
Eddie Clarke
Earl Clary
Bill Conner
Nancy Driver
Dale Echols

Juniors Anxiously Await The

Ruby Edwards
Nina Ellis
Phil Hobbs
Tommy Hobbs
Jimmy Huskey
Bobby Johnson

Mike Ferguson
Stan Ferguson
Patsy Green

Barbara Grizzard
Judy Grizzard
Marion Grizzard

Arrival of Their Class Rings

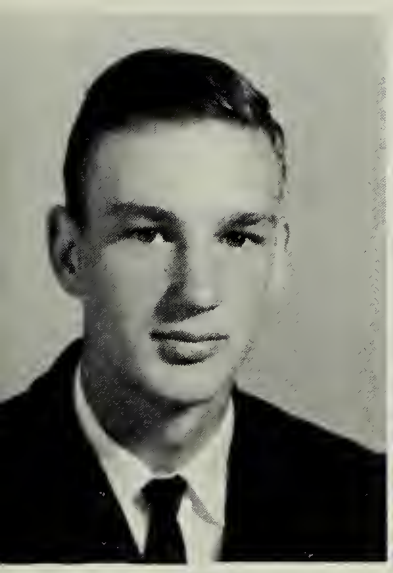

Raynor Johnston
Judy Jones
Lonnie Jones

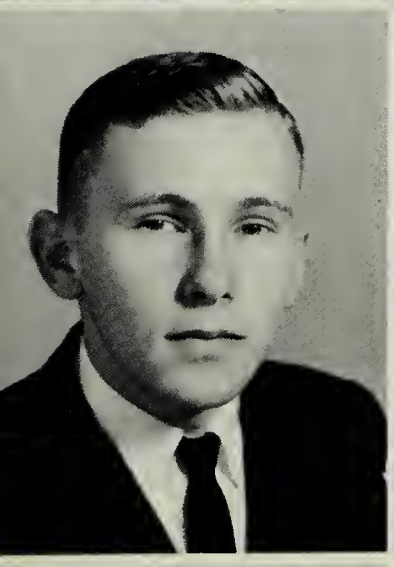

Ronnie Jones
Tommy Jones
Janice Jordan

Dee Warren Harrell
Gwen Harrell
David Harris
James Hobbs
Annie Justice
George Kasper

Class Members Play Hosts To

Betty Keedwell
Douglas Lankford
Louise Matthews
Kenny Michael
Judy Mills
Johnny Morgan

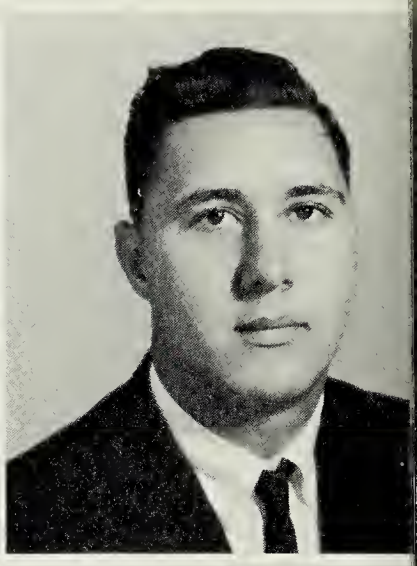

Bobby Lee
Butch Ligon
Bobby Little

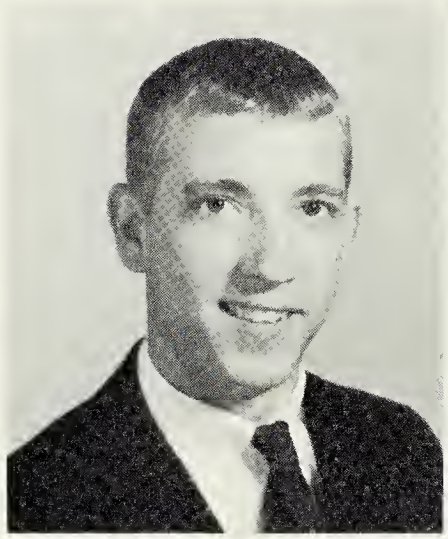

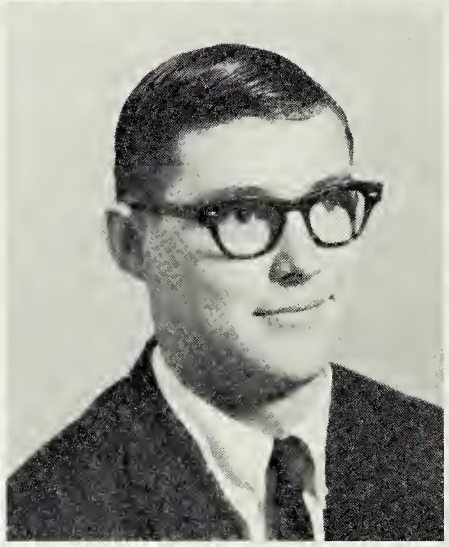

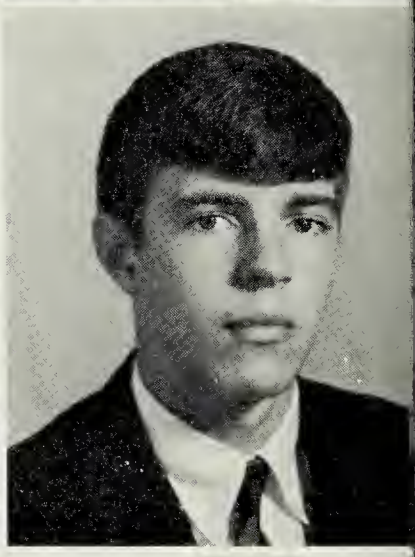

Peggy Low
Glenda Lucy
Jerry Lucy

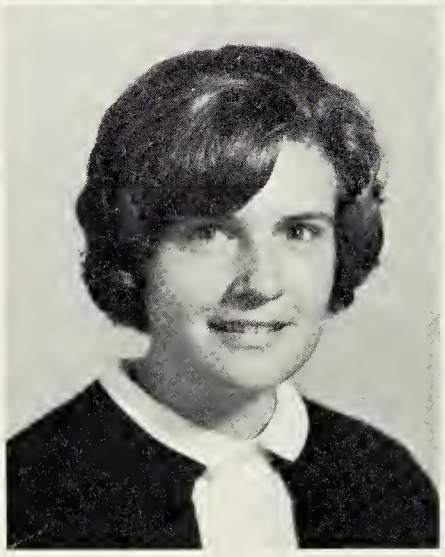

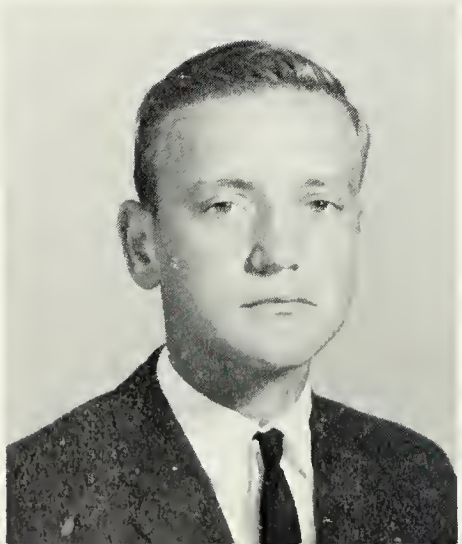

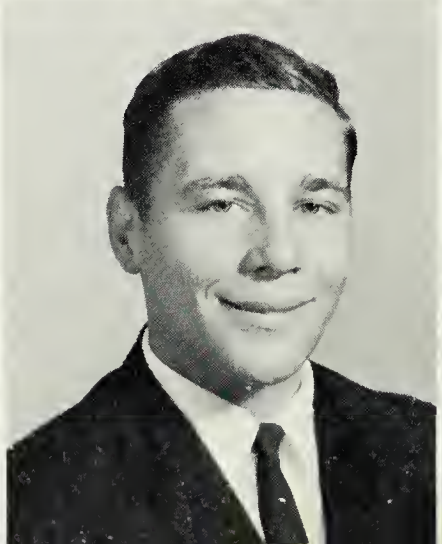

Seniors At The Annual Prom

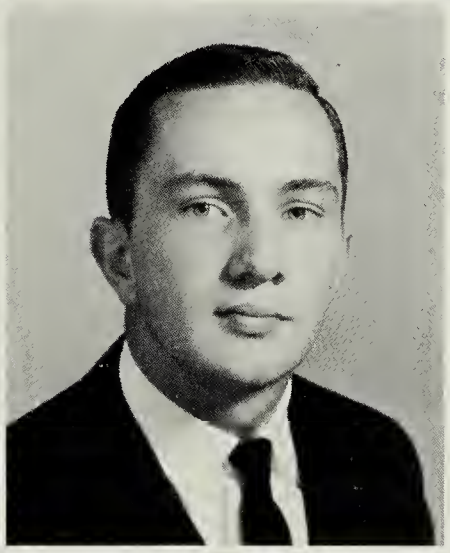

Sharon Morris
Barbara Newsome
Billy Newsome

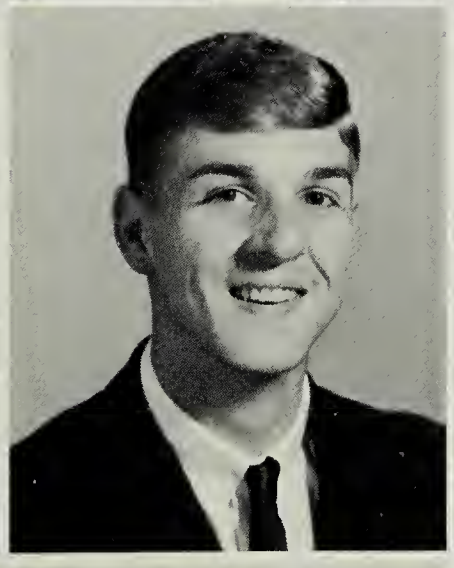

Elsie Newsome
Jerry Norwood
Judy Ogburn

Levi Lynch
Robert Lynch
Barbara Maitland
Mary Ann Martin
Donnie Owen
Howard Parker

College Board Examinations

Ann Pearson
Rita Pope
Wayne Shealy
Gloria Shepard
Martha Shimko
Betty Jo Slate

Pat Powell
Beverly Pruett
Judie Rice

Judy Riggan
Ann Roach
Jimmy Robinson

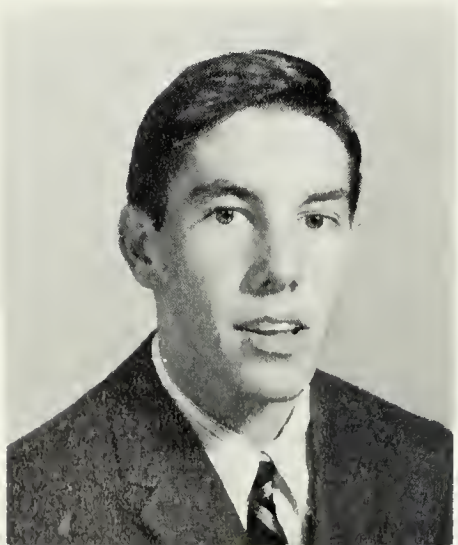

Challenge Ambitious Students

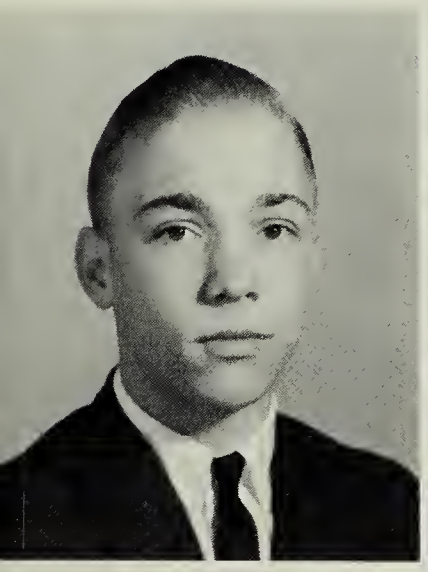
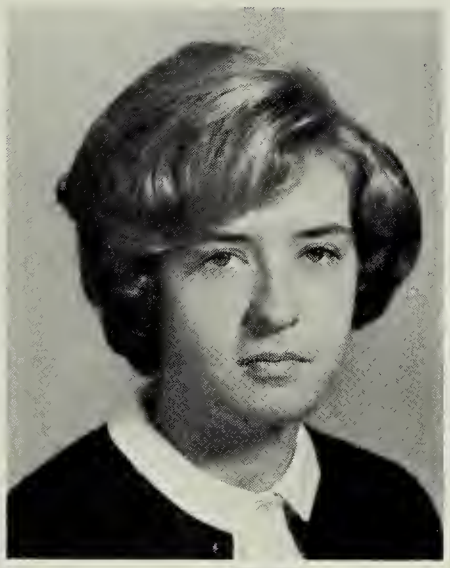

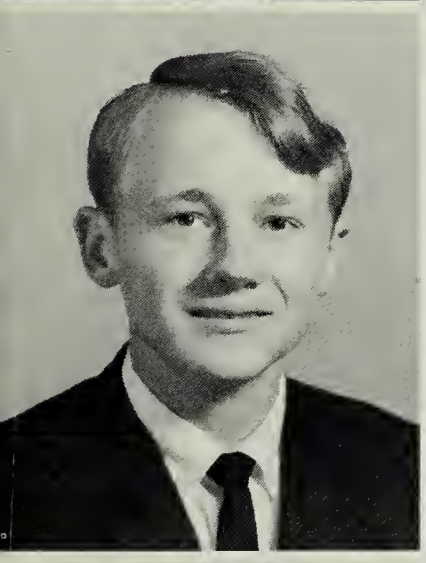
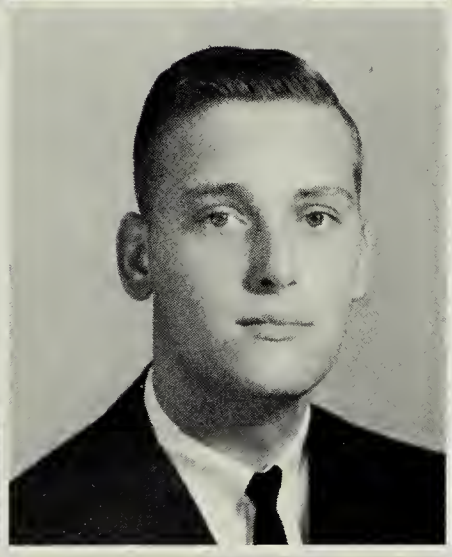
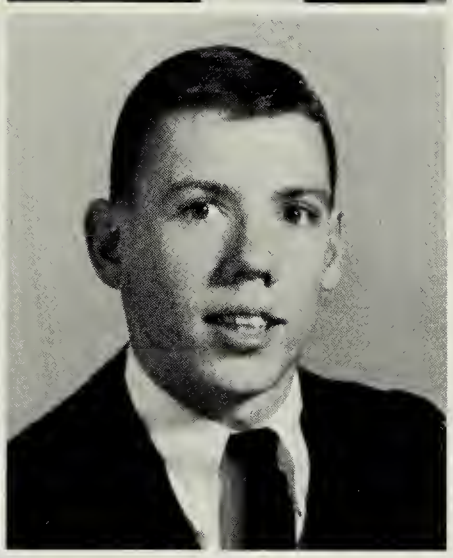

Jerry Sledge
Rudy Snell
Al Stainback

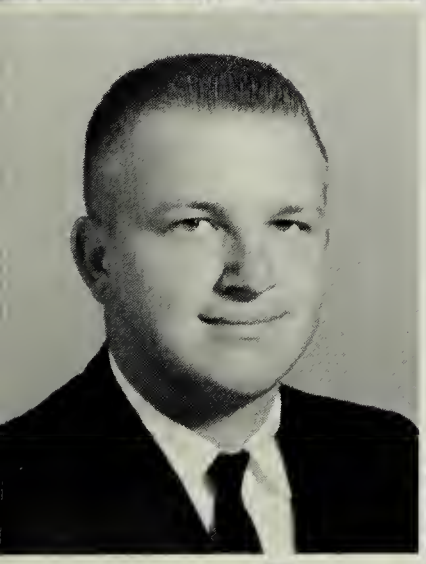

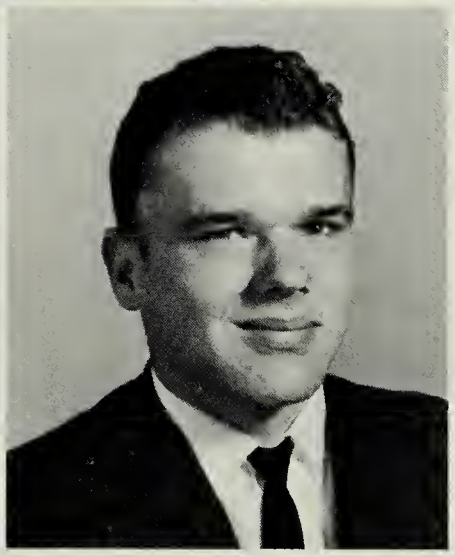

Donald Stainback
Gilbert Sykes
Dean Taylor

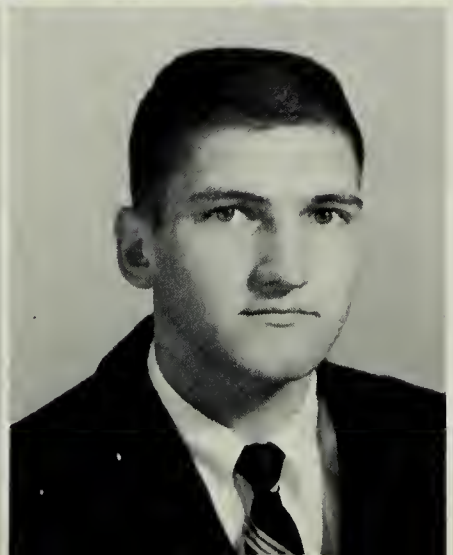

Kenny Ryals
Ruth Sabo
Cindy Sasser
Marion Scott
Jo Ann Taylor
Ronnie Thrower

Juniors Anticipate Senior Year

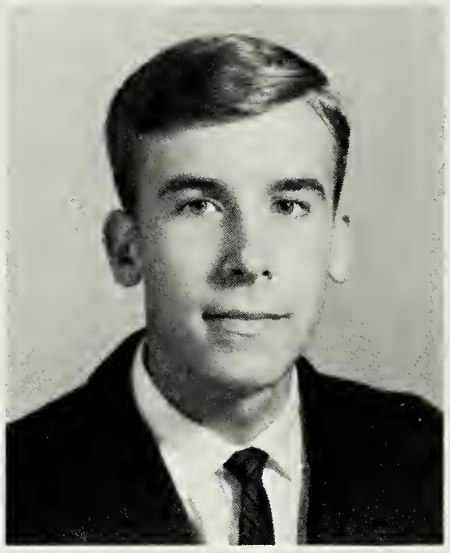

Cindy Tudor
Cleveland Turner
Pete Weaver

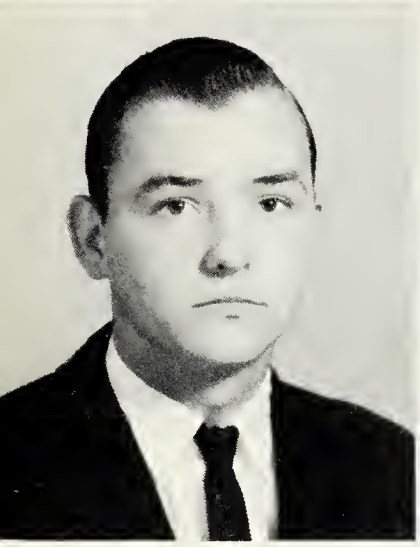

Scottie Wesson
Allen White
Mary Lou Whitehead

Carolyn Whitlock
Larry Williamson

Janet Woodard
Linda Woodruff

Senior-class officers are Marcia Mitchell, vice-president; Bill Belmonte, treasurer; Larry Jones, president; Sheila Brockwell, corresponding secretary; and Polly Prince, recording secretary.

Seniors Sponsor Political Rally

Seniors were unusually active in the weeks before the presidential election of 1964 as they made plans for a school political rally and election. Registering of voters in each homeroom was supervised by members of the senior class, who also led the school in preparing campaign buttons, banners, and placards for use at the political rally. Held the week before the election, the rally enabled seniors to deliver speeches prepared for their candidates in their regular government classes. For the following election, in which each class voted as a precinct, seniors served as judges and clerks at the polls. Senator Barry Goldwater carried the school by a wide margin.

As another result of the election, the senior class made plans to attend the inauguration in Washington in January. Plans were also made for the annual senior trip to New York during Easter, the Junior-Senior prom, and the class picnic. To finance these and other functions, seniors carried out several fund-raising projects, including selling Christmas cards and presenting the senior play. Graduation came as a long-awaited climax, the most highly anticipated event of an exciting year.

ERIC RICHARD ALEXIE, JR.

Final Year At G.C.H.S.

DONNY ROY ALLEN

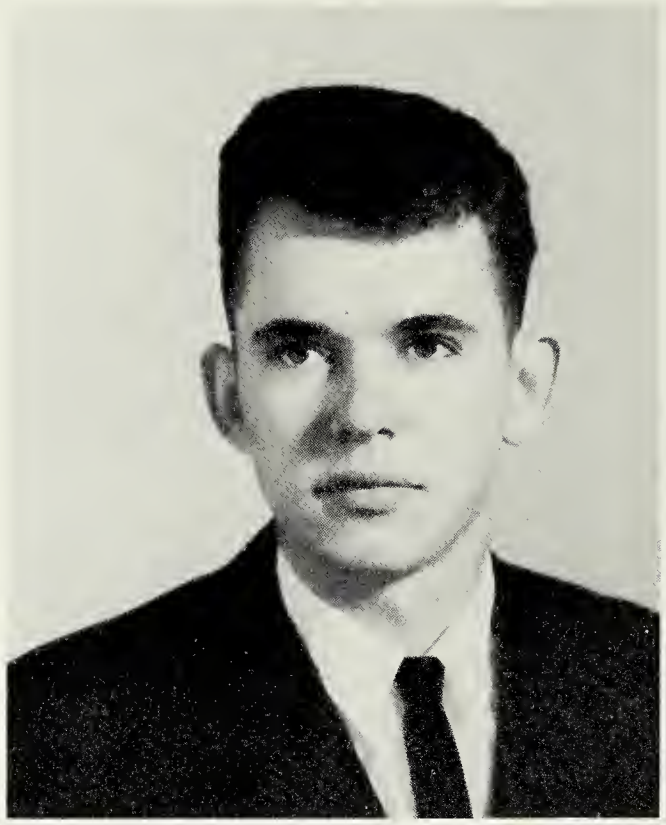

EMILY JEANNETTE ALLEN

JUDY CAROLYN AVENT

MARGARET IRENE BAILEY

HARRY LEWIS BAPTIST

JANET FAYE BARNES

Presents Many Challenges

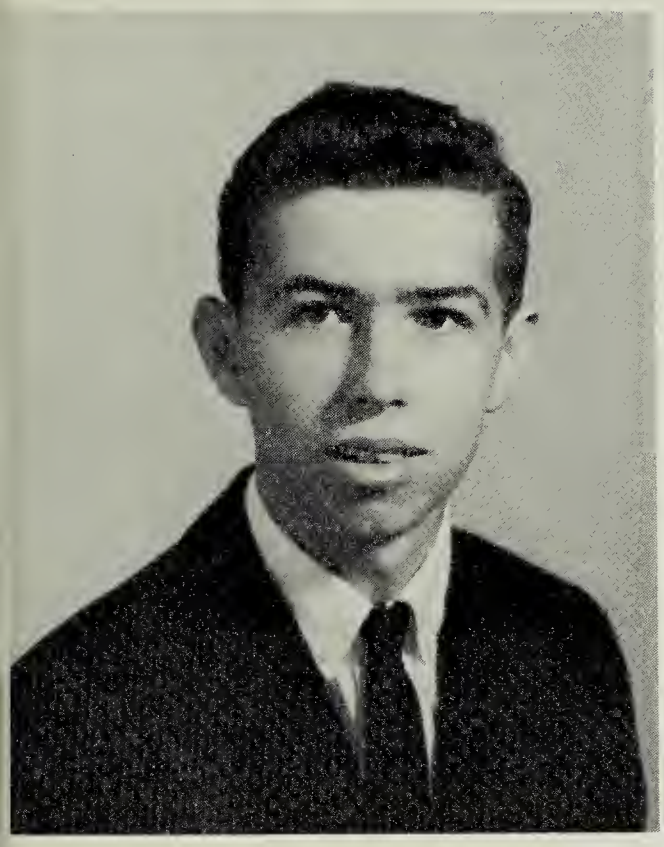

CLARENCE EDWARD BASS

ANNA ELIZABETH BATTS

WILLIAM JOSEPH BELMONTE

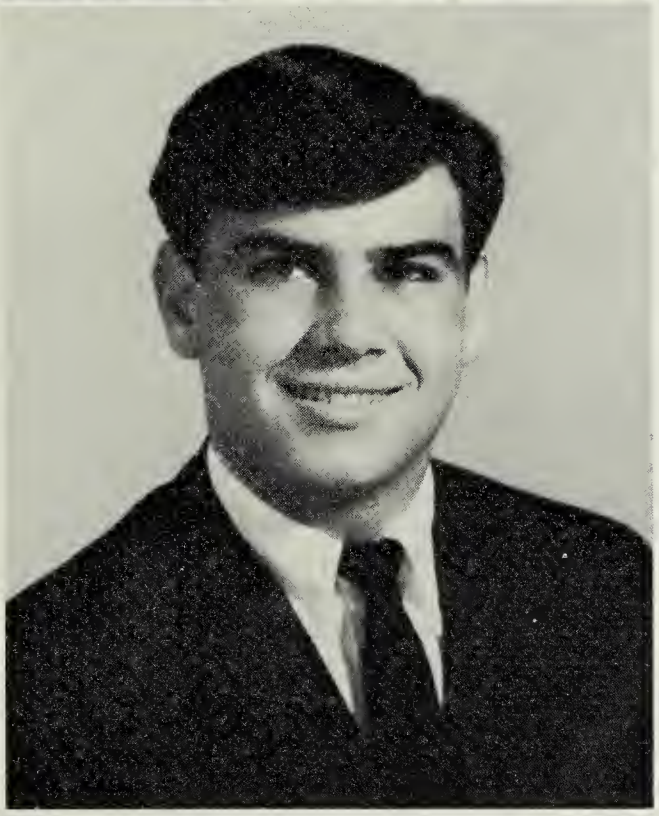

MARY ELIZABETH BORLAND

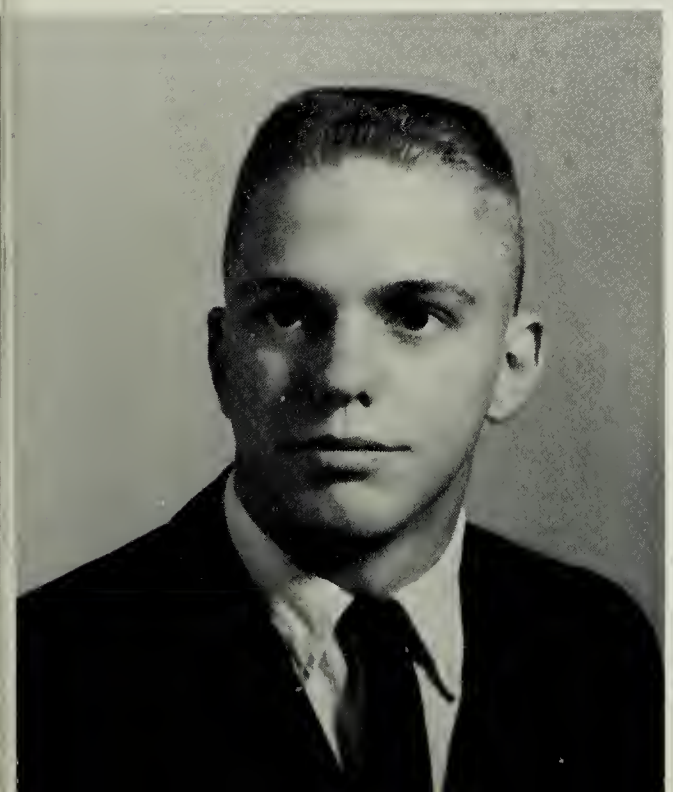

JOSEPH URQUHART BOYKIN

RUTH ARLINE BRADLEY

Seniors' Heads Are Full Of

BETTY LOU BRASWELL

RICHARD JOSEPH BRIA

LINDA GAY BRIGMAN

SHEILA DAWN BROCKWELL

CLIFFORD MORTIMER BROWN III

ELIZABETH ANN BUCKNER

Plans For College And Jobs

JAMES PATRICK CALLAHAN

WILLIAM STANLEY CHAPLIN, JR.

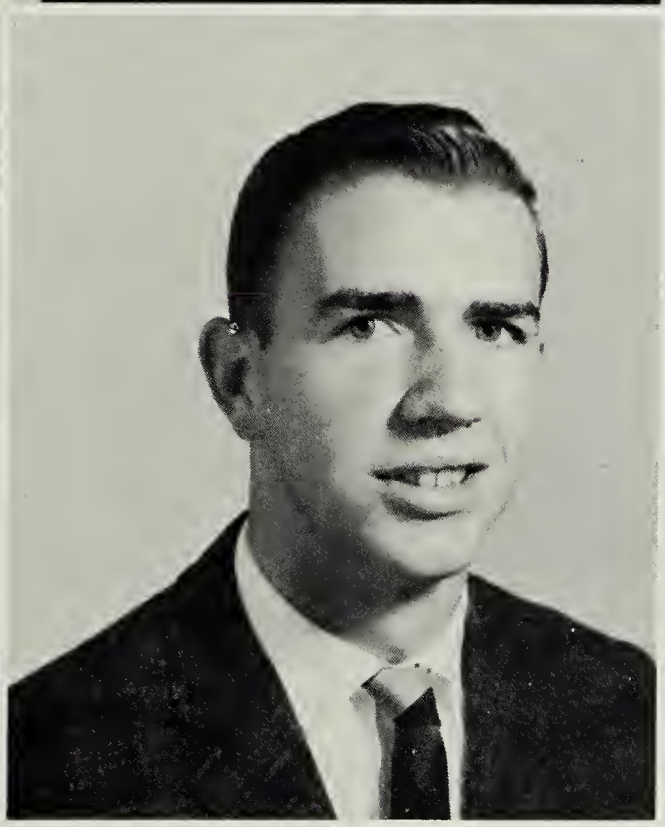

ELLA LA VERNE CONNER

GERALD BOLLING CONWELL

MILDRED ARLINE CONWELL

DOROTHEA HUME COX

Seniors Attend The Inauguratior

KATRINA LEE DANIEL

JERRY WAYNE DELBRIDGE

JUDY DIANA DOCKERY

KATHERINE JUDITH DOYLE

MARVIN RICHARD EPPS

JAMES FREDERICK EZELL, JR.

Of President Lyndon B. Johnson

JEAN CANNON FERGUSON

JOYCE GWENDOLYN FERGUSON

TERRY GARLAND FERGUSON

MARTHA MALLORY GAY

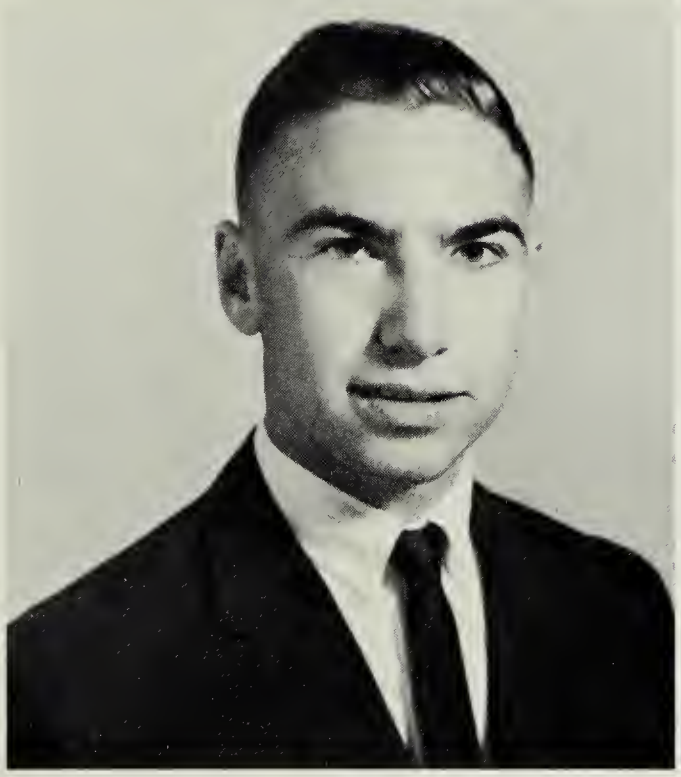

SALLY ANN GOODWYN

EDNA MARIE GREENE

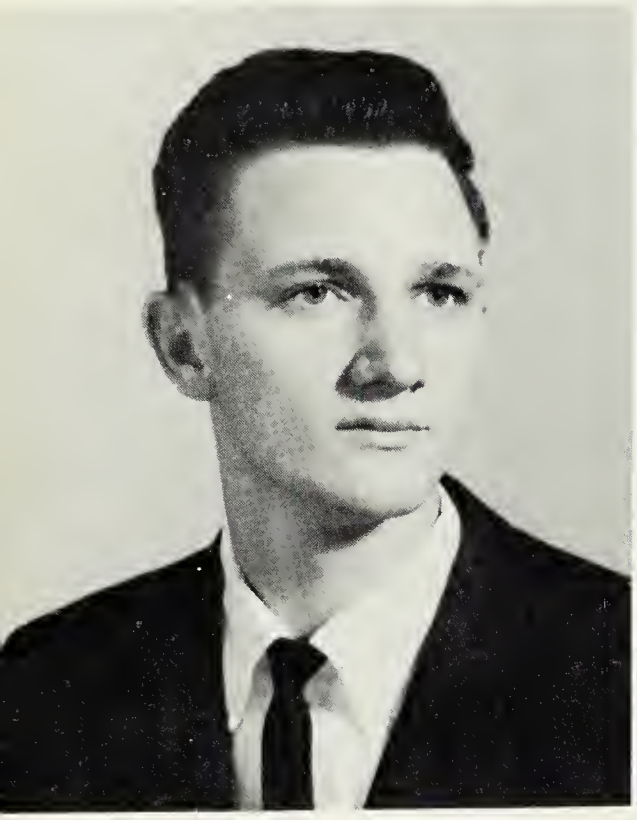

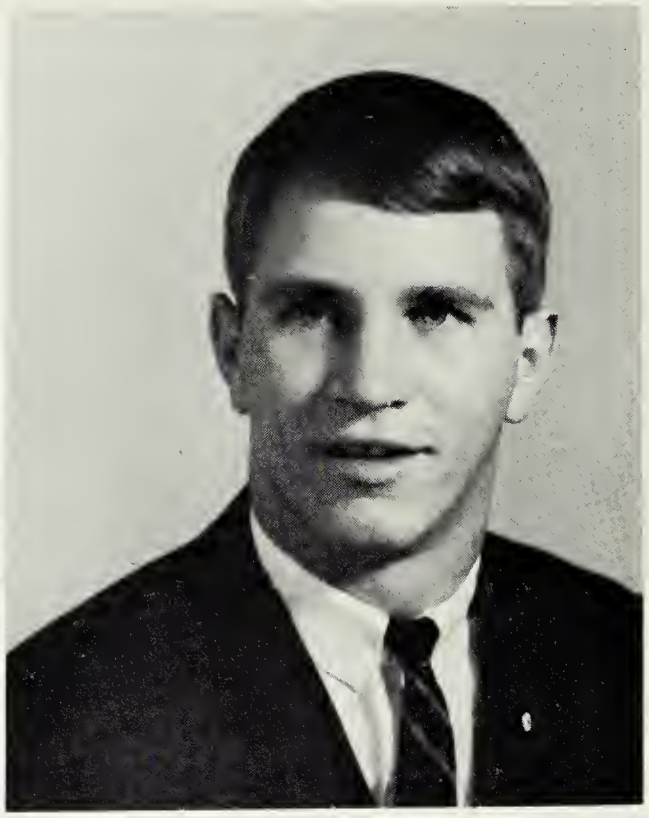

JAMES LIONEL GREGORY, JR.

RANDOLPH WRIGHT GRIGG

JERRY CRAIG GRIZZARD

SUE EILEEN HALLINGSHEAD

DONALD BRYAN HARRELL

JOYCE FAYE HARRELL

Activities Make Days Fly

BARBARA ANN HARRIS

DONNA MARIE HARRIS

JUDITH LEE HARRISON

SANDRA FAYE HARVEY

BENJAMIN THOMAS HORNE III

CORA LEE HUDSON

THOMAS CLINTON JOHNSON, JR.

BETTY FRANCES JONES

EVELYN KAY JONES

LAWRENCE WILLIAM JONES

MICHAEL THOMAS JONES

MARGARET MYERS JORDAN

Finances New Trip

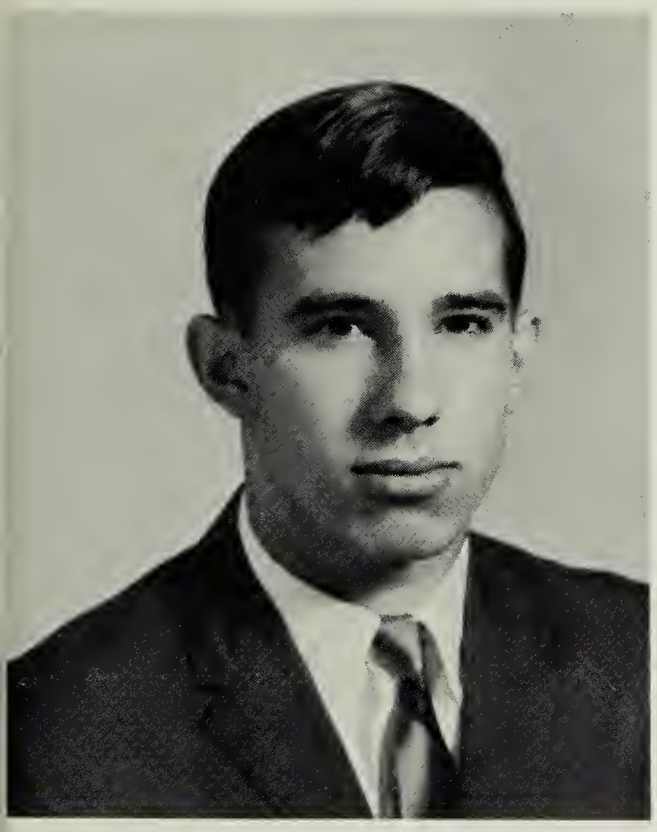

WAYNE PRESTON LEATH

ALICE GAYLE LIGON

ROBERT CONLEY LOWERY

ELFRIDE CHARLIE LYNCH, JR.

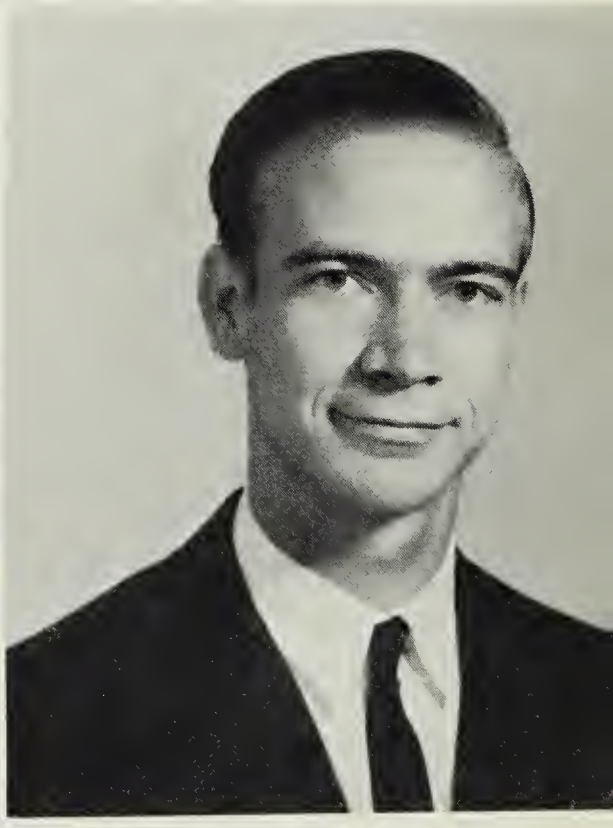

DAVIDSON MAITLAND

ELMER NATHANIEL MATTHEWS, JR.

New York Trip Fulfills

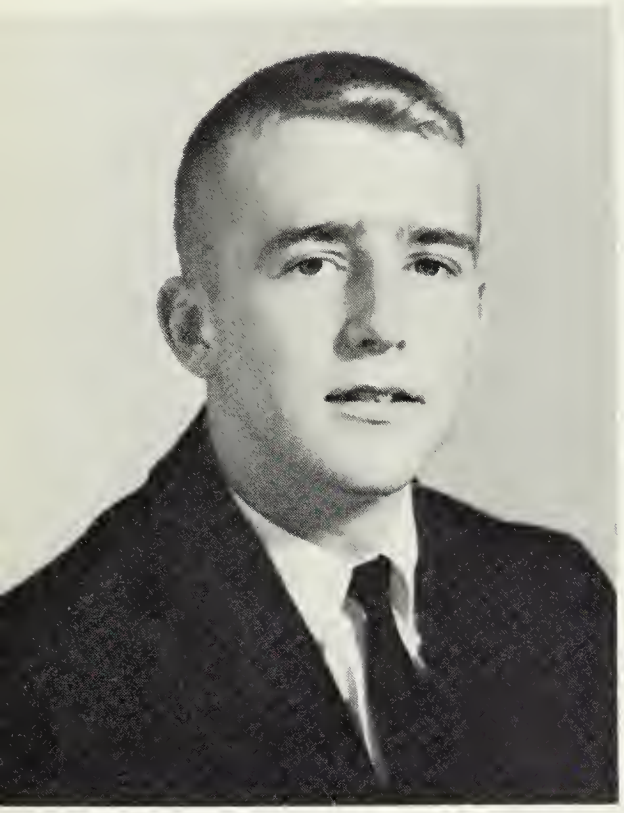

DONALD LLOYD MINTON

MARCIA LEE MITCHELL

RAY CLIFFORD MITCHELL

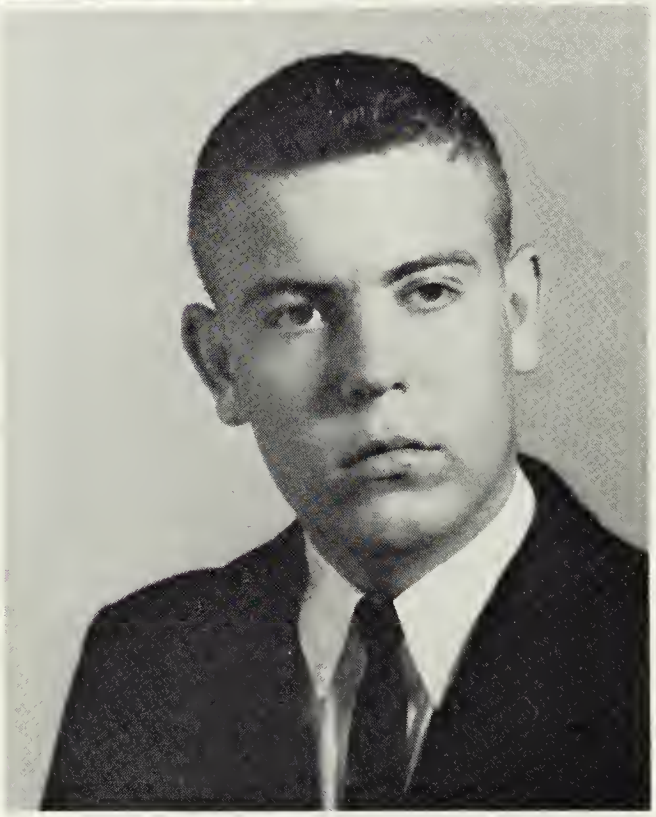

BETTY LEE MORRIS

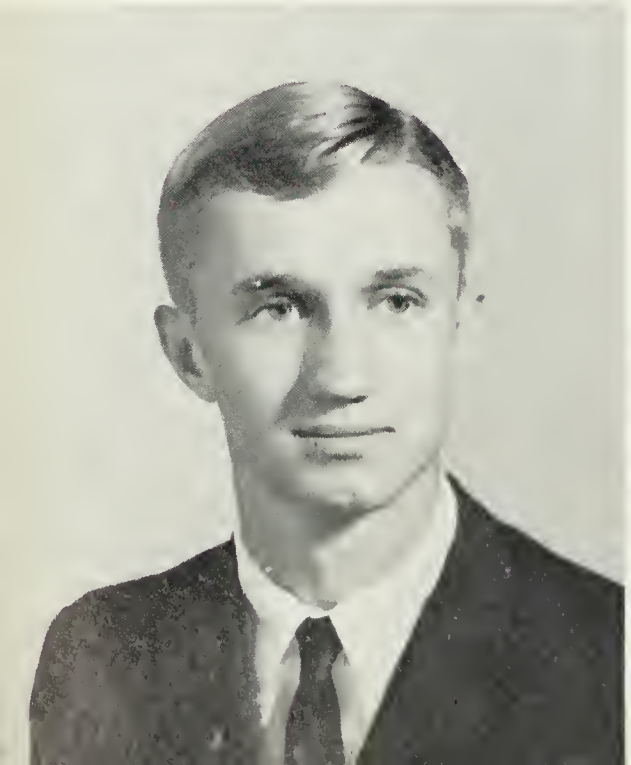

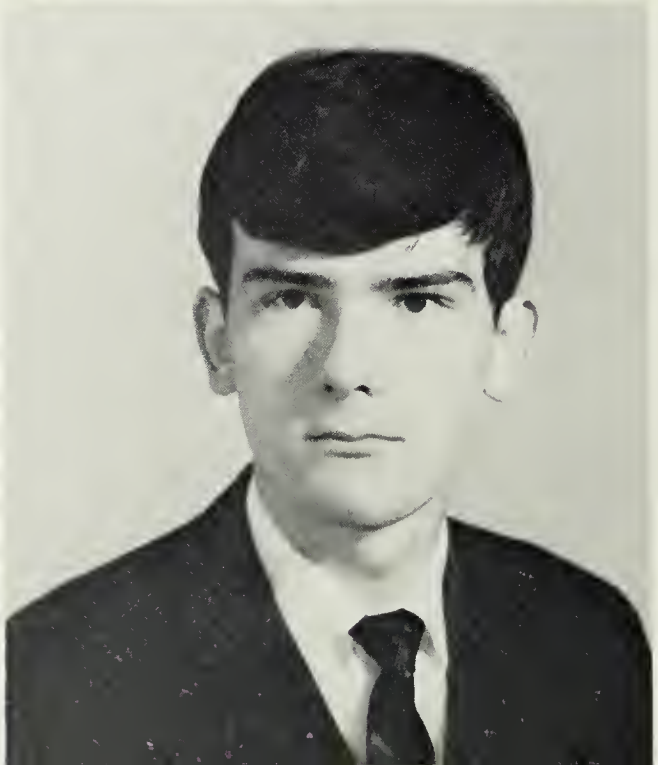

ROBERT ATWELL NORWOOD

MICHAEL ANTHONY OGBURN

All Of The Seniors' Dreams

PATRICIA ANN OVERBY

MARILYN FAYE OWEN

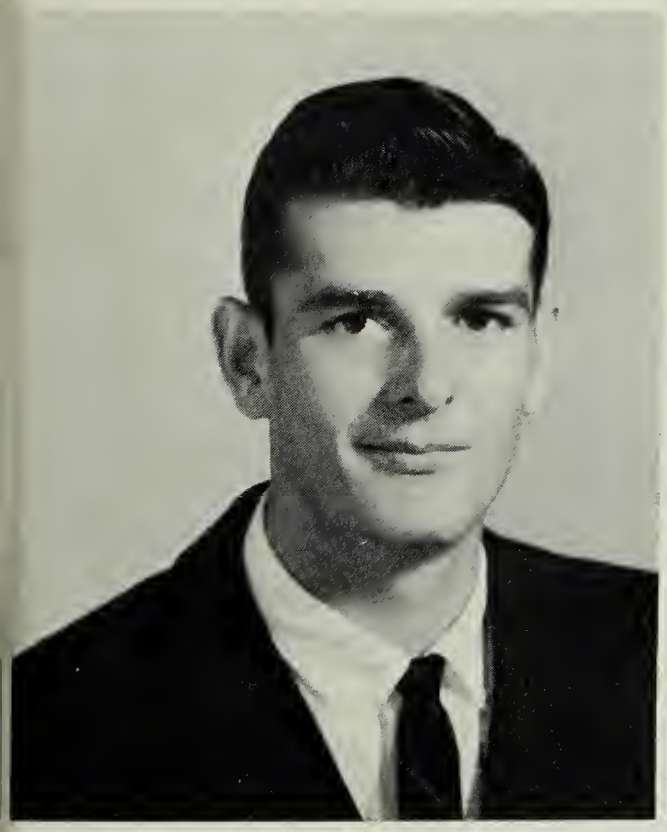

LINWOOD LEE PARKER

VIRGINIA GRACE PEARSON

HELEN PAGE PERKINS

ROBERT FREDERICK PINTAVALLE, JR.

As June Approaches

BOBBY ALEXANDER PODSTEPNY

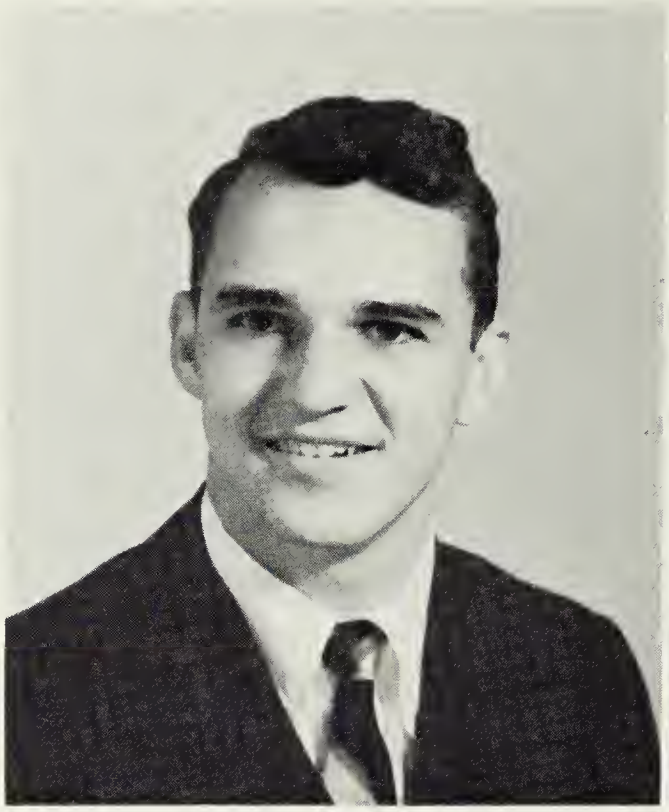

POLLY LEWIS PRINCE

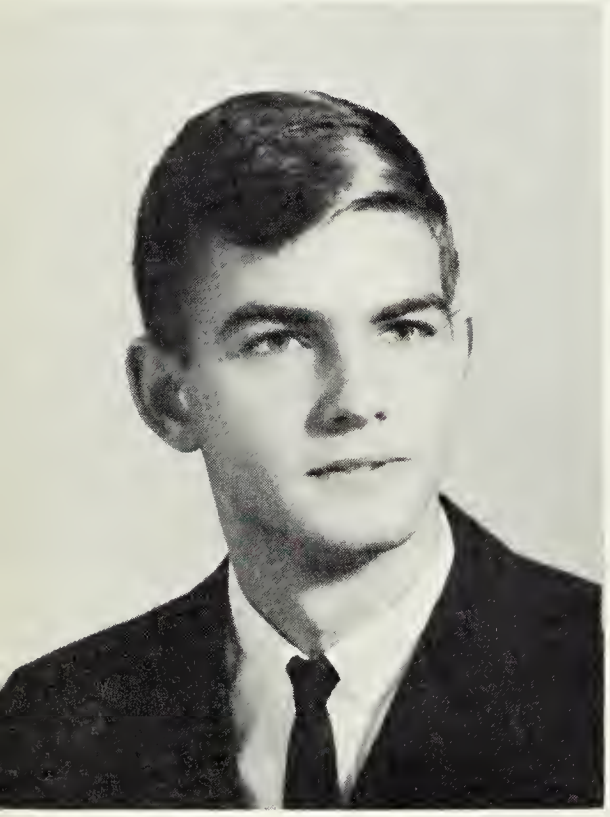

SIDNEY STANLEY PRINCE

JOHN RAYMOND PRITCHARD III

JOHN HAYWOOD PRUETT

JEANNE SHARON RAE

Moments Become More Precious

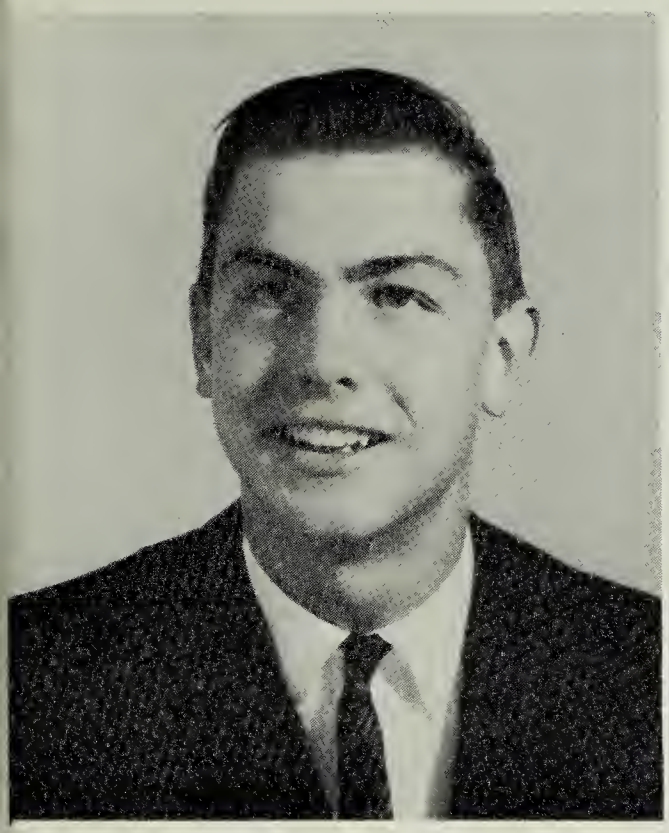

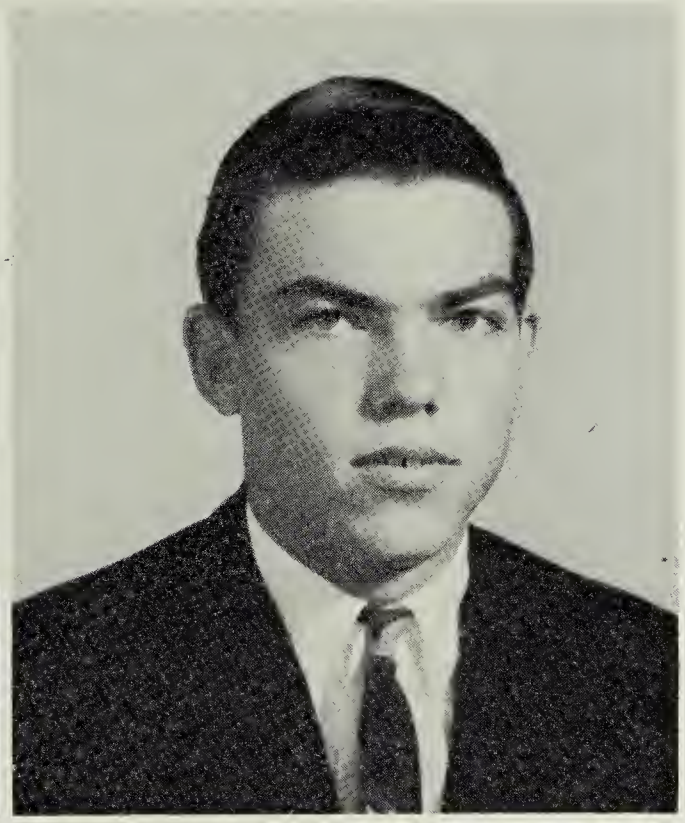

DAVID CURTIS ROACH

HARRY WAYNE ROACH

PEGGY DIANE ROACH

BETTY MAE ROBINSON

DEWITT TED ROGERS III

KATHA ANN SADLER

Examinations Bring Tension

JAMES WILSON SEWARD, JR.

CAROLYN HOPE SLATE

PATSY LEE SLATE

CAROLYN ANN SMITH

JULIA MAE STATON

MAUREEN THERESE STOKES

And Increased Study

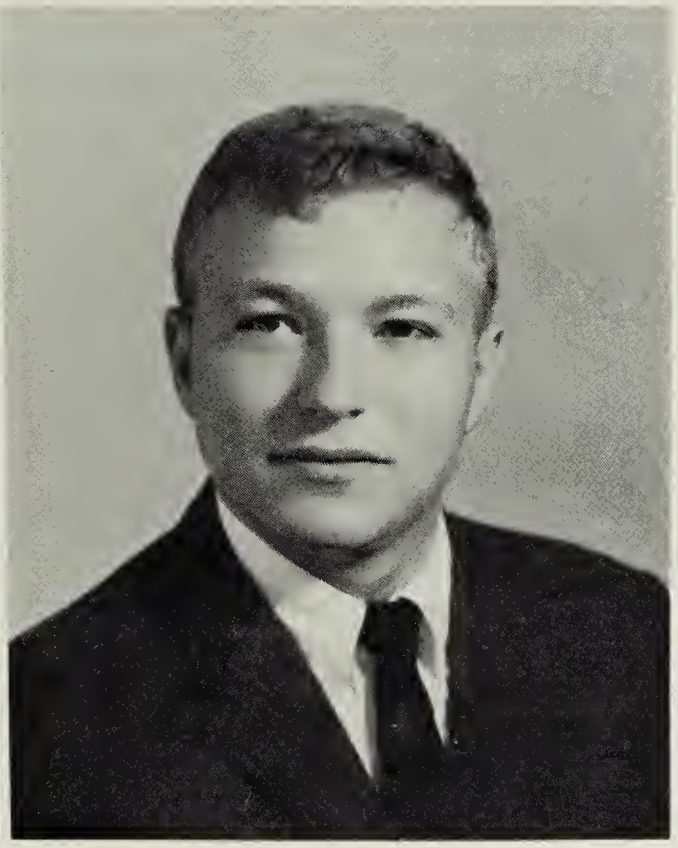

STEPHEN THAXTER SWALLOW

JOSEPH TEDESCO

JUDITH ANN THOMASON

WILLIAM CALVIN THOMPSON

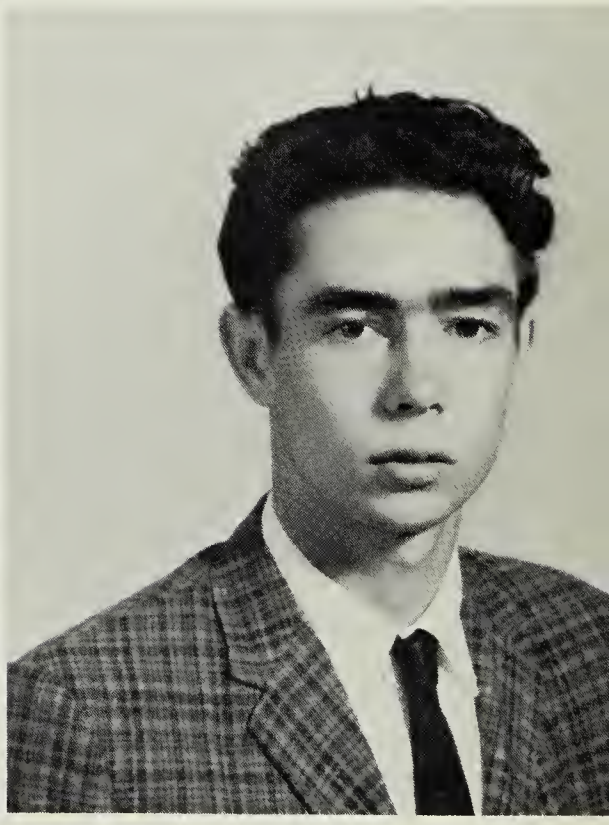

TERRY MASON TILLAR

THOMAS CATO TILLAR

Junior-Senior Prom And Picnic Bring

ANITA ESTELLE TOMLINSON

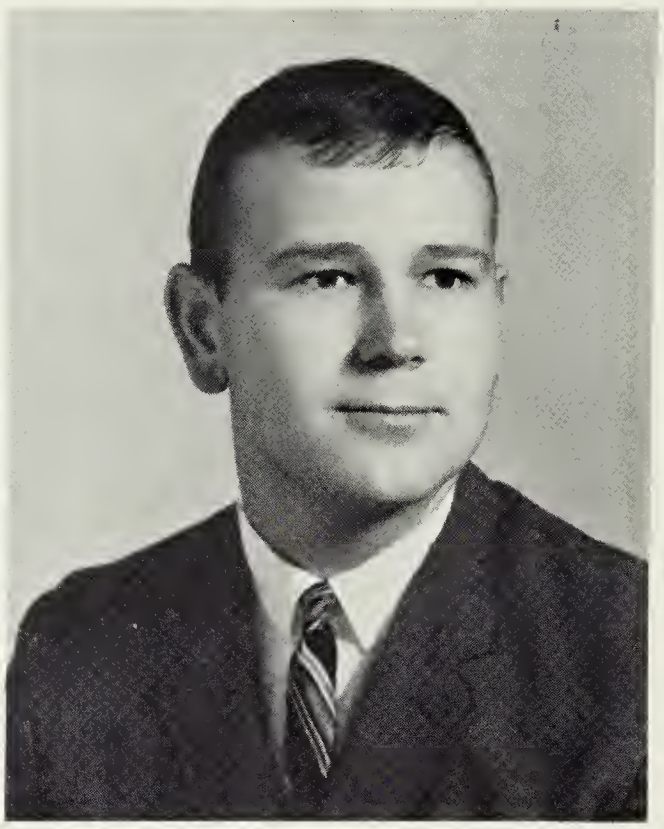

MILAN ANDREW VELIKY

MARTHA LAINE WALTON

DAVID HARDEE WATKINS

STACY PRINCE WATKINS

RICHARD THOMAS WHEELER, JR.

Fun And Relaxation

JOHN ANDREW WILBOURNE, JR.

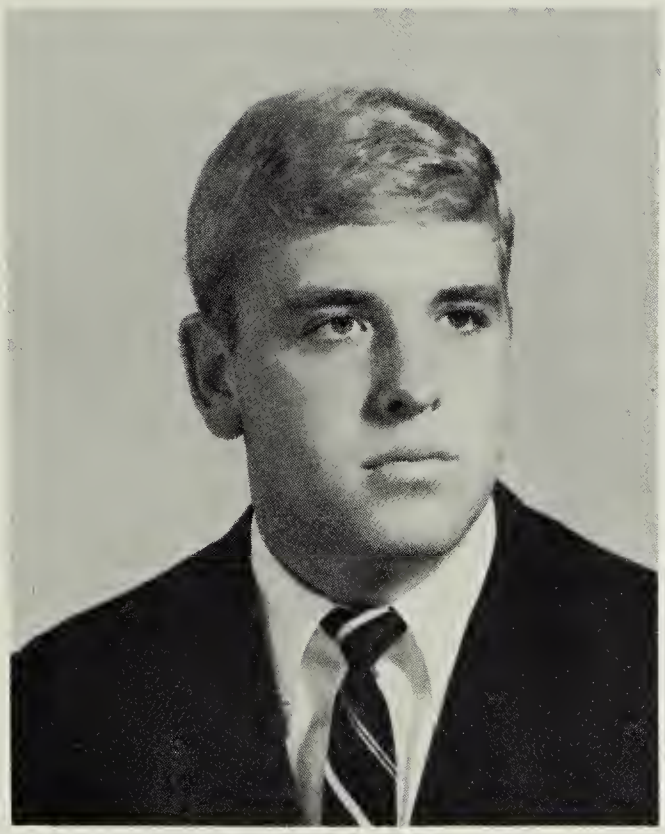

BONNIE FAYE WILKINSON

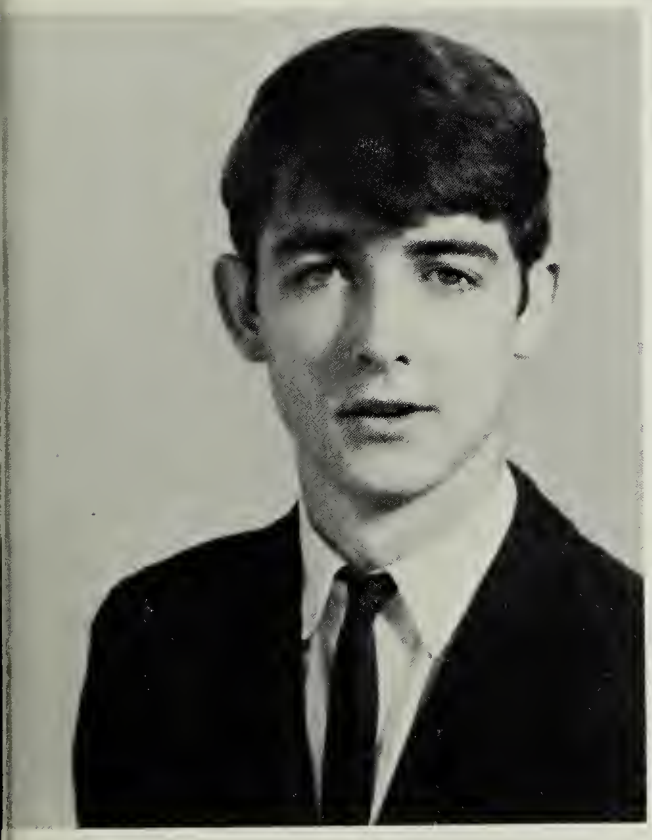

MAYNARD RANDOLPH WILKINSON

BARBARA LUCILLE WILLIAMS

JOHN WESLEY WOOD

LINDA STERLING WOODRUFF

Graduation Brings Joy And Sorrow

PATRICIA ELAINE WOODRUFF

WESLEY NAFF WOODRUFF, JR.

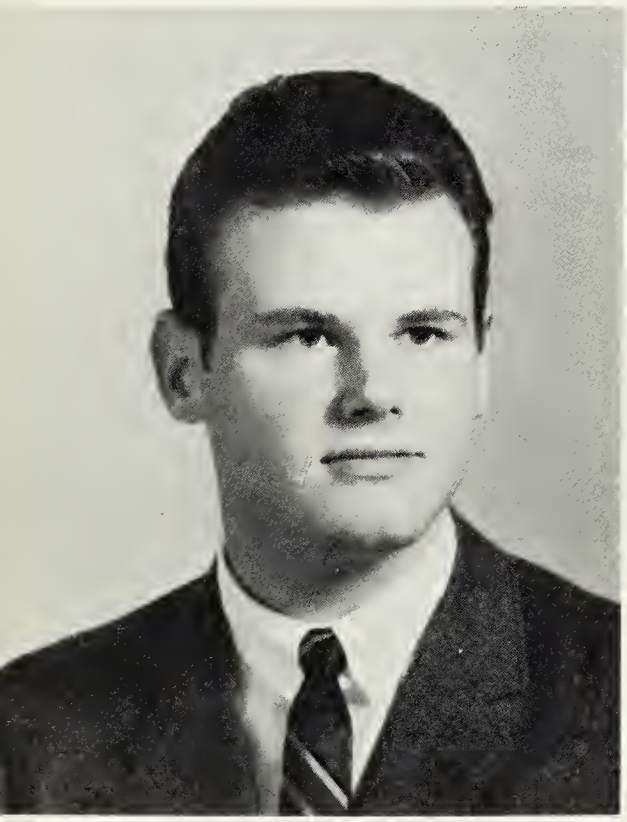

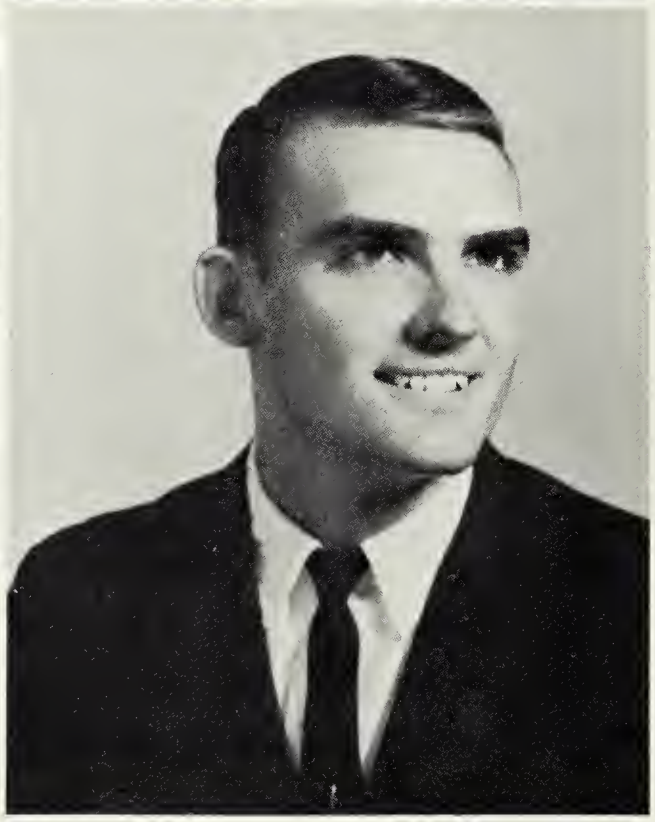

DENNIS WAYNE WRENN

DWIGHT LEE WRENN

LOIS MARIE WRIGHT

LAURA RUTH ZIMMERMAN

Senior Statistics

ERIC RICHARD ALEXIE, JR.

F.F.A., Reporter 1, Secretary 2; S.C.A. Treasurer 3; Class President 2; Transferred 4; Monogram Club 4,5; Track 4,5; French Club 4,5; Football 4,5.

DONNY ROY ALLEN

F.F.A. 1,2,3,4,5; Keep Virginia Green Crew 1,2, 3,4,5.

EMILY JEANNETTE ALLEN

Publicity Committee.

JUDY CAROLYN AVENT

Forensic Club 2,3.

MARGARET IRENE BAILEY

Forensic Club 1; Tri-Hi-Y 5; Intramurals; Publicity Committee.

HARRY LEWIS BAPTIST

GREEN AND GOLD 4,5; Nominating Committee.

JANET FAYE BARNES

Forensic Club 1,2,3,4; Monogram Club 3,4, Secretary 5; F.T.A. 1,2,3; Basketball 2,3,4,5, Practice Team 1, Tri-Captain; GREEN AND GOLD, Exchange Editor 4, Typist 5; RIPARIAN Typist 5; Play Committee.

CLARENCE EDWARD BASS

F.F.A. 1,2,4,5; Commencement Committee.

ANNA ELIZABETH BATTS

Library Club 1,2,3,4,5; F.T.A. 3,4,5; F.H.A. 2; Forensic Club 3,4; Basketball 3; Archery Champion 3,4; GREEN AND GOLD 5; Project Committee.

WILLIAM JOSEPH BELMONTE

Hi-Y 1,3,4,5, V. Pres. 2; Hi-Y District Meeting 2; S.C.A. 1,2,5, Southside District Meeting 5; Monogram Club 4, President 5; Class Photographer 2; Class Reporter 3; Class Treas. 5; Football 1,2,3,4,5; Basketball 1,2,3; Baseball 4,5.

MARY ELIZABETH BORLAND

Nathan Bedford Forrest High School, Jacksonville, Fla. Y-Teens 2, Program Chairman 2, Norview High School, Norfolk, Va.; S.C.A. 1; Transferred to G. C. H. S. 3; French Club 3,4, Sec.-Treas. 5; F.H.A., Reporter 4, Sec. 5; Beta Club 4; Project Committee; F.H.A. Federation Sec. 5.

JOSEPH URQUHART BOYKIN

S.C.A. 1; Football 1,2,3; Track 1,3,5; Project Committee.

RUTH ARLINE BRADLEY

GREEN AND GOLD 1,2,3,4; Tri-Hi-Y 2,3,4; Intramurals 1,2,3,4,5; Nominating Committee.

BETTY LOU BRASWELL

Tri-Hi-Y 1,2,3,4; Library 1,2,3,4,5; F.H.A. 2,3,4, 5; Intramurals 1,2,3,4,5.

RICHARD JOSEPH BRIA

Baseball 2,3; Basketball 4; Glee Club 1,2,3; Science Club 2; Library Club; Transferred 5.

LINDA GAY BRIGMAN

F.T.A. 1,2,3; Forensic Club 1,2; Beta Club 5; Intramurals 1,2,3,4,5; Finance Committee.

SHEILA DAWN BROCKWELL

Cheerleader 1,2,3,4,5; Homecoming Court 5; Tri-Hi-Y 2,3,4,5; Forensic Club 1,2,3,4; Monogram Club 4,5; S.C.A. 2; Beta Club 3,4; Recording Secretary 5; Intramurals 1,2,3,4; Girls' State 4; GREEN AND GOLD Typist 4, Head Typist 5; RIPARIAN Typist 5; Class Corresponding Secretary 5; Perfect Attendance 3; Commencement Committee Chairman.

CLIFFORD MORTIMER BROWN III

French Club 2; Science Club 2; Baseball 2,3; Basketball 4; Glee Club 1,2; Transferred to G. C. H. S. 5.

ELIZABETH ANN BUCKNER

F.H.A. 2, Treas. 3, Vice Pres. 4, Pres. 5; Nominating Committee; Perfect Attendance 2,4.

JAMES PATRICK CALLAHAN

Hi-Y 2,3,4, Sec. 5; S.C.A. 2,5; French Club 4,5; Football 1,2; Basketball Manager 2; RIPARIAN Sports Editor 5; Class Reporter 2; Co-Chairman Program Committee.

WILLIAM STANLEY CHAPLIN, JR.

F.F.A. 1,2,3,4; Football 1,2,3,4; Basketball 1; Track 4; Monogram Club 4,5; Patrol 4,5; Citizenship Committee.

ELLA LA VERNE CONNER

Tri-Hi-Y 5; Intramurals 2,4.

Senior Statistics

GERALD BOLLING CONWELL

Band 1,2, Officer 3,4; Basketball 1,2,3,4,5; Track 2,3,4,5; Monogram Club 3,4,5; Project Committee.

MILDRED ARLINE CONWELL

Forensic Club 1,2,3,4,5; Library 3,4,5; GREEN AND GOLD 3,4; Art Editor 5; Intramurals 1,2,3, 4,5; Co-Chairman Citizenship Committee.

DOROTHEA HUME COX

RIPARIAN Assist. Sports Editor 5; Tri-Hi-Y 2,4, 5, Chaplain 3; F.T.A. 2,3,4, Treas. 5; Basketball 1,2,3,4,5; Intramurals 1,2,3; Citizenship Committee.

KATRINA LEE DANIEL

F.H.A. 2; Tri-Hi-Y 2,3,4,5; Monogram Club 4,5; French Club, Sec. 5; Photographer 4; Cheerleader 4,5; S.C.A. 4; Intramurals 1,2,3; Perfect Attendance 1,3,4; Commencement Committee.

JERRY WAYNE DELBRIDGE

Baseball 2; Citizenship Committee.

JUDY DIANA DOCKERY

F.H.A. 2,3,4,5; F.T.A. 5; Beta Club 3,4; Intramurals 1,2,3,4,5; Finance Committee.

KATHERINE JUDITH DOYLE

French Club 3,4; Intramurals 1,2,3; Citizenship Committee.

MARVIN RICHARD EPPS

S.C.A. District Convention 5, Miller and Rhodes Forum 4; Monogram Club 3,4,5; French Club Vice Pres. 5, Treas. 4; Hi-Y 1,3, Chaplain 2, Vice-Pres. 4, President 5; M.G.A. 4; RIPARIAN 2; GREEN AND GOLD 1,2, Business Manager 3,4,5; Forensic Club 2; Football 1,2,3; Basketball 1,2,3, 4,5; Track 3,4,5; Baseball 3,4,5; Class Reporter 1; Class Pres. 2,4.

JAMES FREDERICK EZELL, JR.

Football 4,5; Basketball 3,4,5; Play Committee.

JEAN CANNON FERGUSON

Tri-Hi-Y 5; GREEN AND GOLD 5; Intramurals 2, 3; Nominating Committee.

JOYCE GWENDOLYN FERGUSON

Tri-Hi-Y 2,4,5, Chaplain 3, District Conference 3; Forensic Club 2,3,4,5; Band 2,3,4,5; Assistant Librarian 3,4,5; Basketball Practice Team 1; S.C.A. 1; Project Committee.

TERRY GARLAND FERGUSON

Hi-Y 2; Track 3,4,5; Publicity Committee.

MARTHA MALLORY GAY

Forensic Club 1,2,3,4,5; Library Club 2; GREEN AND GOLD 2; Tri-Hi-Y 2,4,5, Secretary 3, District Conference 3; Beta Club 3,4,5; RIPARIAN Girls' Sports Editor 5; S.C.A. 3, Miller and Rhodes Forum 1; Basketball Manager 3; Program Committee.

SALLY ANN GOODWIN

Tri-Hi-Y 3,4,5; French Club 3; Finance Committee.

EDNA MARIE GREENE

Beta Club 3,4; Tri-Hi-Y 2,4,5, District Convention 3; F.T.A. 1,2,3,4; S.C.A. 2,3; F.H.A. 5; GREEN AND GOLD 5; Basketball 2,3; Practice Team 1; Intramurals 2,3,4; Runner-Up in Table Tennis Tournament 4; Forensic Club 2,3,4; Finance Committee.

JAMES LIONEL GREGORY, JR.

F.F.A. 1,2,3.

RANDOLPH WRIGHT GRIGG

Hi-Y 1,2,3,4,5; Band 1,2, Sergeant 3, Lt. 4; Basketball 1,2; Track 2,3,4; Monogram Club 3,4,5.

JERRY CRAIG GRIZZARD

Football 2,3,4, Co-Capt. 5; Baseball 2,3,4,5; Track 2,3,4,5; Basketball 3,5; Monogram Club 2,3,4,5; F.F.A. 1; State Track Meet 3; All-District-Football 4; All-State-Football, 3rd. Team 4.

SUE EILEEN HALLINGSHEAD

Forensic Club 2,3; Intramurals 2,3,4.

DONALD BRYAN HARRELL

Forensic Club 3,4; Class Pres. 2; Class V. Pres. 3,4; Glee Club 1,2,3,4,5, Assist. Accompanist 3,4; Newspaper Staff 3,4; Beta Club 3,4, Treas. 4; Science Club 2; French Club 2,3; Transferred to G.C.H.S. 5.

JOYCE FAYE HARRELL

Forensic Club 2; Tri-Hi-Y 3,4,5; GREEN AND GOLD 4,5; Library Club 5.

Senior Statistics

BARBARA ANN HARRIS

Class Pres. 1; Homecoming 3,4, Queen 5; S.C.A. 1, 4,5; Miller and Rhodes Forum 1; J.V. Cheerleader 1,2; F.H.A. 2,3, V. Pres. 4, Pres. 5; V. Pres. Va. Dare Federation 4, Pres. 5; Va. State Treas. 5, State Convention 2,3,4,5, National Convention 4, State Degree Winner 4, Outstanding Home Ec. Student 3,4, State Safety Award 4; Beta Club 4,5; "Jr. Miss Emporia" 1; "Miss Emporia" 4; First Runner-Up V. State Fair 5; Peanut Festival Queen 5; Band Publicity Chairman 3,4; Tri-Hi-Y 3,4, Reporter 2, Treas. 5; Project Committee Chairman.

DONNA MARIE HARRIS

Tri-Hi-Y 3,4,5; F.T.A. 1,2,4; Forensic Club 2,3,4; F.H.A. 5; French Club 4; Commencement Committee.

JUDITH LEE HARRISON

Forensic Club 1,2,3,4,5; Beta Club 3,4,5; Tri-Hi-Y 2,3,4,5; F.T.A. 1,2, Reporter 3, Treas. 4, V. Pres. 5, Convention 4; French Club 3,4,5; Program Committee.

SANDRA FAYE HARVEY

GREEN AND GOLD, Assistant Editor 4, Co-editor 5; RIPARIAN Typist 5; Perfect Attendance 1,2,3, 4,5; Publicity Committee.

BENJAMIN THOMAS HORNE III

French Club 2,3; Basketball 3,4,5; Baseball 3,4,5; Transferred 5.

CORA LEE HUDSON

Cheerleader 1,2,3,4, Head Cheerleader 5; Monogram Club 3,4,5; F.T.A. 1, Treas. 2; GREEN AND GOLD Girls' Sports Editor 5; Forensic Club 1,2,3; Tri-Hi-Y 2,5, Pres. 3, II V. Pres. 4; Beta Club 3,4, Corresponding Sec. 5; M.G.A., Page 3, Senator 4; Class Treas. 1; Class Sec. 3; S.C.A. 2; Homecoming Court 5; French Club 3, Sec. 4; Citizenship Committee Co-Chairman.

THOMAS CLINTON JOHNSON, JR.

Bus Driver 3,4,5; Nominating Committee.

BETTY FRANCES JONES

Forensic Club 1,2; F.T.A. 2,3,4; Tri-Hi-Y 2,3,4,5; Beta Club 3,4,5; S.C.A. 4; French Club 3,4, V. Pres. 5; RIPARIAN Assist. Copy Editor 5.

EVELYN KAY JONES

GREEN AND GOLD 1,2, Girls' Sports Editor 3,4, Co-Editor 5; Forensic Club 1,2,3,4; Monogram Club 4,5; Beta Club 5; Intramurals 2,3; Girls' Varsity Basketball Manager 3,4; RIPARIAN Head Typist 5; Perfect Attendance 1,2,3,4; Commencement Committee.

LAWRENCE WILLIAM JONES

Forensic Club 1,2,3,4,5; Hi-Y 2,3,4; Beta Club 3, 4, Reporter 5; Class President 5; RIPARIAN Assist. Sports Editor 5; Choral Club President 5; Nominating Committee Chairman.

MICHAEL THOMAS JONES

Forensic Club 2,3; Football 5; Hi-Y 2,3,4; French Club 3; Publicity Committee.

MARGARET MYERS JORDAN

Tri-Hi-Y 2,3,4,5; Forensic Club 2,3,4,5; French Club 4, Reporter 5; Beta Club 3,4,5; Cheerleader 1,2,4; Basketball Manager 3; RIPARIAN Assistant Class Editor 5; Intramurals 2,3,4,5; Co-Chairman Finance Committee; S.C.A., District Convention 5.

WAYNE PRESTON LEATH

RIPARIAN Photographer 5; Hi-Y 3,4, Assist. Chaplain 5; Beta Club 3; Citizenship Committee.

ALICE GAYLE LIGON

Class Reporter 3; Tri-Hi-Y 2,3,4, Rec. Sec. 5; French Club 3,4; Intramurals 1; Commencement Committee.

ROBERT CONLEY LOWERY

Citizenship Committee.

ELFRIDE CHARLIE LYNCH, JR.

Band 1,2,3,4,5; F.F.A. 1,2,3; Program Committee.

DAVIDSON MAITLAND

F.F.A. 1,2,3,4,5; Patrol 4.

ELMER NATHANIEL MATTHEWS, JR.

Hi-Y 2,3,4,5; French Club 4,5; Monogram Club 5; Football 2,3,4,5; Program Committee.

DONALD LLOYD MINTON

S.C.A. Pres. 5, Convention 4, Workshop 4; Monogram Club; Football 2,3,4,5, Co-Capt. 4; Basketball 1,2,3, Co-Capt. 4,5; Baseball 2,5, Co-Capt. 4; Track 2,3,4,5; Boys' State 4.

Senior Statistics

MARCIA LEE MITCHELL

Tri-Hi-Y 2,3,4, President 5, M.G.A. Delegate 4; Beta Club 3,5, Recording Secretary 4; F.T.A. 1, 4,5, Historian 2, Secretary 3, State Convention 2,4; S.C.A. District Convention, Miller and Rhoads Forum 3; Forensic Club 1,2,3, Debate 4, District Debate Meet; Class Vice-President 4,5; French Club 3,5, Vice-President 4; Girls' State 4; Junior Marshal; Intramurals 1,2,3,4; Perfect Attendance 3,4; American Legion Essay Medal 4; RIPARIAN, Junior Class Editor 4, Feature Editor 5; Program Committee.

RAY CLIFFORD MITCHELL

Perfect Attendance 1,3; Intramural Softball 4.

BETTY LEE MORRIS

Forensic Club 1; F.H.A. 2,3,4,5; Nominating Committee; Intramurals 1,2,3,4,5.

ROBERT ATWELL NORWOOD

Beta Club 3,4,5; Hi-Y 2,3,4; Program Committee.

MICHAEL ANTHONY OGBURN

Band 2,3,4,5, Officer 1; Publicity Committee.

MARILYN FAYE OWEN

RIPARIAN, Typist 5; S.C.A. 4; Tri-Hi-Y 2,3,4,5; Forensic Club 1,2,3,4,5; GREEN AND GOLD 1,2, 3,4, Feature Editor 5; Intramurals 1,2,3,4,5; Perfect Attendance 4; Commencement Committee.

LINWOOD LEE PARKER

Band 1; Hi-Y 1; Football 2,3,4,5; Basketball 3,4, 5; Baseball 2,3,4,5; Track 3,5; Monogram Club 4,5; French Club 3; Perfect Attendance 1; Finance Committee.

VIRGINIA GRACE PEARSON

Basketball 3,4,5; Monogram Club 4,5; Intramurals 1,2,3,5, Coach 4; Phys. Ed. Assist. 5; Program Committee.

HELEN PAGE PERKINS

Tri-Hi-Y 2,3,4,5; Forensic Club 2,3,4,5; Intramurals 1,2,3; Commencement Committee.

ROBERT FREDERICK PINTAVALLE, JR.

Transferred from Douglas Freeman, 5; Nominating Committee.

BOBBY ALEXANDER PODSTEPNY

Transferred from Central High School, Philadelphia, Pa. 3; Perfect Attendance 3,4; Finance Committee.

POLLY LEWIS PRINCE

Intramurals 1,2,3; F.T.A. 1,2, Historian 3, V. Pres. 4, Pres. 5, State Convention 3,4; Forensic Club 1,2,3,4, Corresp. Sec. 5, Girls' Public Speaking Winner 4, District Meet 4, University of Richmond Public Speaking 3; Tri-Hi-Y 2,3, Chaplain 4, District Conference 4; S.C.A. 2; RIPARIAN Assist. Feature Ed. 5; Class Rec. Sec. 5; Chairman Publicity Committee; French Club 4,5.

SIDNEY STANLEY PRINCE

Hi-Y 2,3,4,5; J.V. Basketball 2; Basketball Manager 4; GREEN AND GOLD Assist. Art Editor 5; RIPARIAN Assist. Photographer 5.

JOHN RAYMOND PRITCHARD III

Band 1,2,3,4, Capt. 5, Central All-State Band 2, 3,4,5; RIPARIAN Assist. Business Manager 5; GREEN AND GOLD Boys' Sports Editor 2, Proofreader 3,4; S.C.A. 1,3,4; Hi-Y 2,3,4, Treas. 5; French Club 4, Reporter 3; Class Treas. 2,3; Senator M.G.A. 4; Boys' State 4; Program Committee Co-Chairman.

JOHN HAYWOOD PRUETT

RIPARIAN Sophomore Class Editor 3, Junior Assist. Editor 4, Editor 5; Hi-Y 1,3, Treas. 2, Chaplain 4, Reporter 5; Forensic Club 2,3,4, Second Place Spelling Contest 4, Winner Prose Reading Contest 3,4, District Winner 3, Second Place District Winner 4; S.C.A. 3, Miller and Rhoads Forum 3; Honorable Mention Va. Wildlife Essay Contest 1; Freedom Essay Contest 4; Beta Club 3, Vice-President 4, Sergeant-at-Arms 5; French Club Reporter 3, Treasurer 4, President 5; Hon. Mention Va. Latin Tournament 1,2; Junior Marshal; Perfect Attendance 3; National Merit Semi-finalist 5; V.P.I. Summer Science Training Program 5; Nominating Committee.

JEANNE SHARON RAE

GREEN AND GOLD 1,2; F.T.A. 3,4, Historian 5; Library Club 1,2; Beta Club 3,4, Treasurer 5; Forensic Club 1,2,3,4; F.H.A. 5; S.C.A. 2,5, District Conference 5; Tri-Hi-Y 2,3,4,5; Band 1,2, Treasurer 3,4,5; Finance Committee Co-Chairman.

DAVID CURTIS ROACH

F.F.A. 1,2,3,4,5; Baseball 3.

HARRY WAYNE ROACH

F.F.A. 1,2,3,4,5; Baseball 2,4; F.H.A. Sweetheart 5.

PEGGY DIANE ROACH

Forensic Club 2,3; French Club 3,4; Tri-Hi-Y 2, 3,4,5; Choral Music 4, Secretary-Treasurer 5; Intramurals 1; Commencement Committee.

Senior Statistics

BETTY MAE ROBINSON

Forensic Club 1,2,3,4, Vice-Pres. 5, Third Place Prose Reading Contest 1, First Place Poetry Reading Contest 4, District Meet 4, First Place Tuberculosis Association Speaking Contest 2, Debate Team 3,4,5, District Meets 3,4,5, Honorable Mention in Debating 3, U. Va. Public Affairs' Conference 4; Tri-Hi-Y 2,3,4,5, District Conference 2; S.C.A. District Conference 4; Library Club 2,3; GREEN AND GOLD 1,2,3, Copy Editor 4, Proofreader 5; Intramurals 2,3; Beta Club 4,5; Junior Marshal; RIPARIAN Class Editor 5; Co-Chairman Project Committee; French Club 3,4,5.

DEWITT TED ROGERS III

Football 3,4,5, Manager 2; Basketball Scorekeeper 4,5, Manager 2,3; Track 4,5, Manager 2,3; Monogram Club 3,4,5; Hi-Y 1,2,3,4,5; Co-Chairman Publicity Committee.

KATHA ANN SADLER

Tri-Hi-Y 2,3,4, Corresp. Sec. 5; Beta Club 3; Forensic Club 1,2,3,4; S.C.A. 2; GREEN AND GOLD Assist. Typist 4, Head Typist 5; RIPARIAN Typist 5; French Club 3,4; Co-Chairman Play Committee.

JAMES WILSON SEWARD, JR.

F.F.A. 1, Treas. 2,3, Vice-Pres. 4, Sec. 5, State Convention 2,3,4, First Place Dairy Judging 3, Federation Officer 3, Second and Third Prizes in Crop Judging 4.

CAROLYN HOPE SLATE

JOSEPH TEDESCO

Class Vice President 2; Class Pres. 3; Class Treas. 4; Forensic Club 2,3,4, Pres. 5; Beta Club 3; GREEN AND GOLD 2,3, Sports Editor 4; RIPARIAN Business Manager 5; S.C.A. 2,3, V. President 4; J.V. Basketball 2; French Club V. Pres. 4, Treas. 5; Boys' State 4; Chairman Play Committee.

JUDITH ANN THOMASON

Tri-Hi-Y 2,3,4,5; Forensic Club 1,2,3,4, Recording Secretary 5; F.T.A. 3; GREEN AND GOLD News Editor 4, Managing Editor 5; Beta Club 3, Reporter 4, Vice-President 5; RIPARIAN Copy Editor 5; French Club 4,5; Nominating Committee; Winner of Forensic Spelling Contest 4, District Meet 4.

WILLIAM CALVIN THOMPSON

Patrol Club; F.F.A. 1,2, Sec. 3, Pres. 4,5, Shop Judging Contest 2,3,4, Dairy Judging Contest 4, Crop Judging 4, Forestry Contest 4, Federation Pres. 4, State Convention 2,3,4, Chapter Farmer 2; Citizenship Committee.

TERRY MASON TILLAR

Tri-Hi-Y 2,3,4,5, District Convention 3; Forensic Club 1,2,5; F.H.A. 3,4, Spring Rally 3; Beta Club 4; French Club 4,5; Band 2,3,4, Band Council 5; Finance Committee.

Senior Statistics

STACY PRINCE WATKINS

Class Sec. 1,2; S.C.A. 2,3, Sec. 5, District Meeting 2,5; RIPARIAN Assist. Feature Editor 4, Assist. Editor 5; Forensic Club 1,2,3,4; French Club Vice-Pres. 3, Pres. 4; Tri-Hi-Y 2,3,5, Reporter 4, Blue Ridge Y.M.C.A. Assembly 3, District Conference 3; J.V. Cheerleader 1,2; Monogram Club 3,4,5; Basketball 3,4,5; Junior Marshal; Homecoming 4; Girls' State, Speaker of House 4; Intramurals 2,3; Beta Club 3,5, Treas. 4; Play Committee.

RICHARD THOMAS WHEELER, JR.

Latin Tournament 1,2; Hi-Y 1,2; Photographer 1; S.C.A. 3,4, Treas. 5; Football 2,3,5; Basketball 1, 2,3,4,5; Track 4,5; Monogram Club 5; French Club 4,5, Treas. 3; Beta Club 3,4, Pres. 5; Debate Team 5; Junior Marshal; School and State Winner "Hire the Handicapped" Essay Contest 4; RIPARIAN Jr. Business Manager 4; Chairman Citizenship Committee; Boys' State 4; Class Vice-Pres. 3; Forensic Club 5.

JOHN ANDREW WILBOURNE, JR.

Football 2; Beta Club 2; Hi-Y 2,3,5; S.C.A. 3; French Club 3, Pres. 5; Track 3,4; Frederick Military Academy 4.

BONNIE FAYE WILKINSON

Tri-Hi-Y 2,3,4,5; Beta [illegible]
GOL[illegible]

JOHN WESLEY WOOD

French Club 3,4; Hi-Y 2,3,4,5; GREEN AND GOLD 4,5.

LINDA STERLING WOODRUFF

Band 1, Majorette 2,3,4,5, Co-Head 3, Head 4, Drum-Majorette 5; Runner-Up "Junior Miss Emporia" 1,2; Forensic Club 1,2; Tri-Hi-Y 2, Treas. 3, Chaplain 4, V. Pres. 5; Homecoming 3,4,5; Co-Chairman Nominating Committee.

PATRICIA ELAINE WOODRUFF

Transferred from Jarratt High School 4; Glee Club 1; Class Treas. 2,3; Cheerleader 1,2,3; Softball 2, 3; French Club 2,3; JARRATT HI NEWS AND VIEWS Finance 2,3; F.H.A. 5; Tri-Hi-Y 5; Project Committee.

WESLEY NAFF WOODRUFF, JR.

Baseball 4,5; Hi-Y 1,3,4,5, Reporter 2; Perfect Attendance 2,4; Nominating Committee.

DENNIS WAYNE WRENN

Hi-Y 1,3,4,5, Assist. Chaplain 2; Forensic Club 3,4, Public Speaking 5, Debating 5; GREEN AND GOLD 5; French Club 4,5; Play Committee; F.T.A. 5.

DWIGHT LEE WRENN

[illegible] 1 2 3 [illegible] Football [illegible]

There Is A Time To Buy . . .

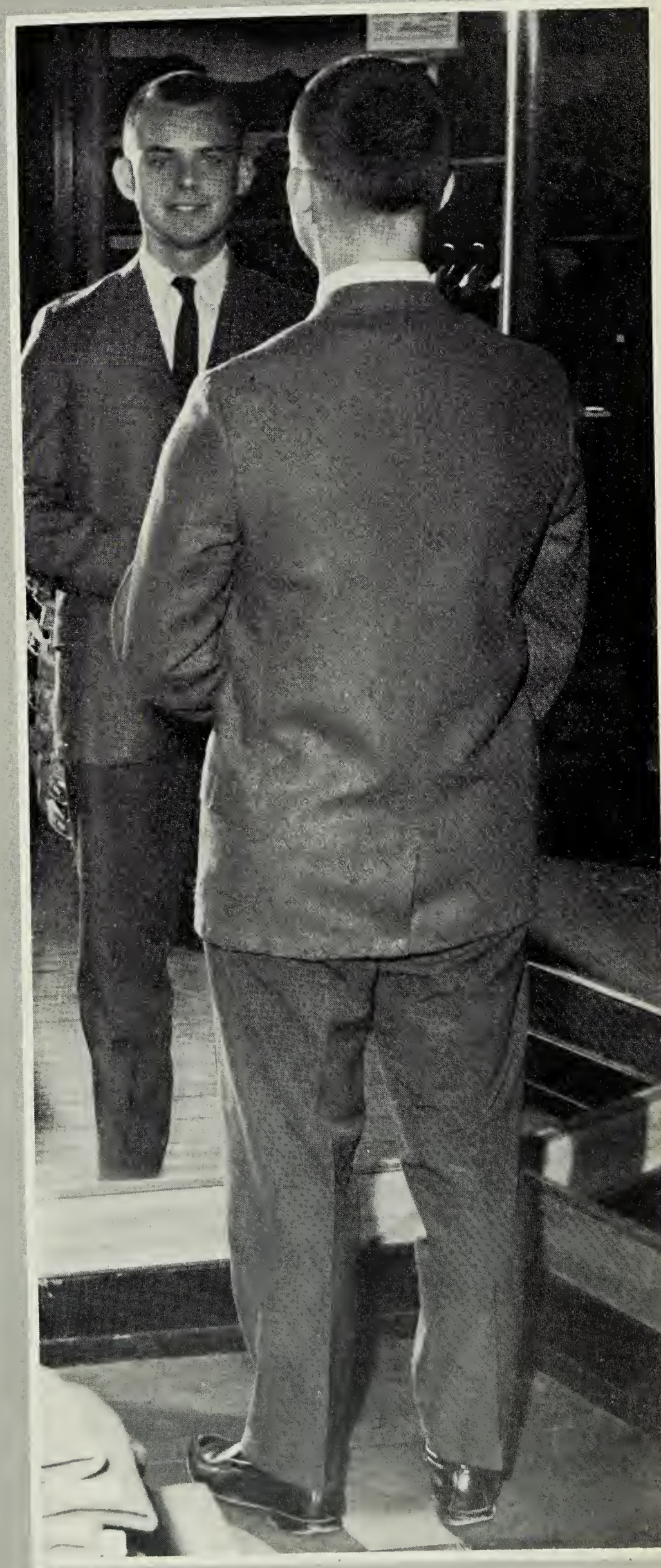

VIRGINIA DYEING CORPORATION

Dyers and Finishers

Daniel Belmonte, Manager

Emporia Virginia

Congratulations

THORNTON'S FURNITURE

Emporia, Virginia

Congratulations

WINSTEAD FLORIST

Emporia, Virginia

Compliments of
DAIRY HUT
Mrs. Mary Derring-Mrs. Mary Short
Proprietors
301 North Emporia, Virginia

Compliments of

THE NEW YORK RESTAURANT
North Main Street
Emporia, Virginia

Compliments of

LEE'S JEWELERS

405 Halifax Street and
409 South Main Street

INDEPENDENT-MESSENGER

Your Community Newspaper

Commercial Printing

Dial 634-4153
157 Baker Street
Emporia Virginia

LIFSEY-BALDWIN INSURANCE AGENCY, INC.

CHARNER R. LIFSEY

307 North Main Street
EMPORIA, VIRGINIA

Compliments of

DIXIE MOTEL

Highway 301 North
Emporia Virginia

HOLIDAY INN

Emporia, Virginia

Congratulations

Compliments of

RESTÉ MOTEL

Hwy 301, North Emporia, Virginia

Congratulations

MOTEL EMPORIA

Hwy 301, North Emporia, Virginia

SARAH'S FURNITURE STORE
138 Baker Street
General Line and Antiques
and
Pianos

THE CITIZENS NATIONAL BANK

OFFICERS

L. C. Harrell, Jr.	President
B. F. Tillar	Vice-President
J. P. Jordan	Vice-President
H. C. Woolard	Cashier
J. D. Harrell, Jr.	Assistant Cashier and Auditor
J. A. Grizzard, Jr.	Assistant Cashier
Kate M. Price	Assistant Cashier

DIRECTORS

Eugenia V. Atkinson	Anne W. Pruett
J. R. Cato	W. E. Richardson, Jr.
W. H. Chambliss	P. W. Squire
L. C. Harrell, Jr.	B. F. Tillar
J. P. Jordan	B. B. Vincent
W. H. Ligon	H. C. Woolard

SERVICES

Automobile Loans	Mortgage Loans	Safe Deposit Boxes
Business Loans	Personal Loans	Travelers Checks
Collateral Loans	Checking Accounts	U. S. Savings Bonds
Commercial Loans	Christmas Club Accounts	Cashier Checks
Installment Loans	Savings Accounts	Bank Drafts
Insurance Loans	Bank by Mail	Night Depository

Customer Parking Lot

Mr. Lyman C. Harrell, Jr. Presents Savings Account Certificates to Graduates.

Emporia, Virginia

Congratulations, Seniors of 1965

HUDSON DRIVE-IN CLEANERS

621 South Main Emporia, Virginia

"Send with Confidence, Wear with Pride"

Mr. & Mrs. Robert P. Hudson, Sr., Owners

SOUTHAMPTON TEXTILE CO.

Manufacturer of Fine Fabrics for Fine Furniture
Commission Yarn Dryers

Emporia Virginia

THE CITIZENS NATIONAL BANK

OFFICERS

L. C. Harrell, Jr.	President
B. F.Tillar	Vice-President
J. P. Jordan	Vice-President
H. C. Woolard	Cashier
J. D. Harrell, Jr.	Assistant Cashier and Auditor
J. A. Grizzard, Jr.	Assistant Cashier
Kate M. Price	Assistant Cashier

DIRECTORS

Eugenia V. Atkinson	Anne W. Pruett
J. R. Cato	W. E. Richardson, Jr.
W. H. Chambliss	P. W. Squire
L. C. Harrell, Jr.	B. F. Tillar
J. P. Jordan	B. B. Vincent
W. H. Ligon	H. C. Woolard

SERVICES

Automobile Loans	Mortgage Loans	Safe Deposit Boxes
Business Loans	Personal Loans	Travelers Checks
Collateral Loans	Checking Accounts	U. S. Savings Bonds
Commercial Loans	Christmas Club Accounts	Cashier Checks
Installment Loans	Savings Accounts	Bank Drafts
Insurance Loans	Bank by Mail	Night Depository

Customer Parking Lot

Mr. Lyman C. Harrell, Jr. Presents Savings Account Certificates to Graduates.

Emporia, Virginia

Congratulations, Seniors of 1965

HUDSON DRIVE-IN CLEANERS

621 South Main Emporia, Virginia

"Send with Confidence, Wear with Pride"

Mr. & Mrs. Robert P. Hudson, Sr., Owners

SOUTHAMPTON TEXTILE CO.

Manufacturer of Fine Fabrics for Fine Furniture
Commission Yarn Dryers

Emporia Virginia

JARRATT MOTEL AND RESTAURANT

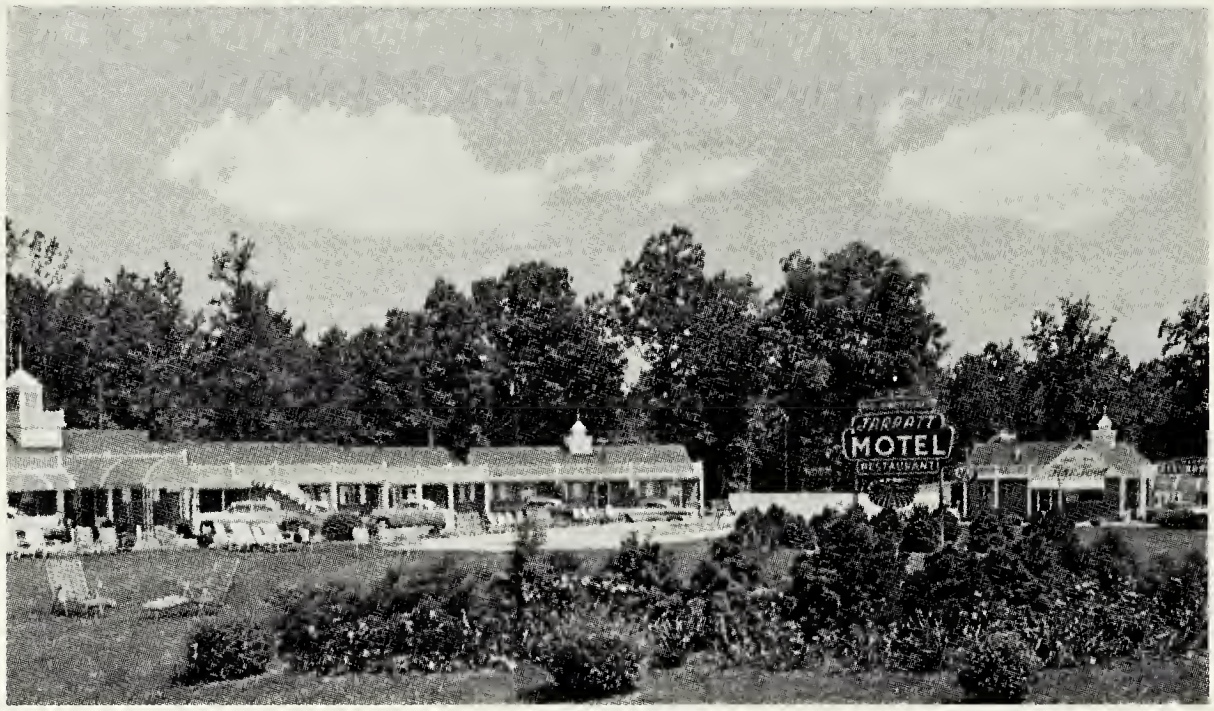

Jarratt Virginia

SPORTSMAN RESTAURANT

Our Specialty
Homebaked Hot Rolls, Pies
and
Southern Fried Chicken

Int. 301 & 58 ME 4-4650

"Belco Rings with Quality"

BELCO MOTOR COURT AND RESTAURANT

HARRELL CHEVROLET

Sales and Service

Oldsmobile-Cadillac

Emporia, Virginia

R
A

Emporia, Virginia ME 4-2734

HARRY F. HOKE
AND COMPANY

Goodrich Tires
Sampson Paints
Texaco Products
Briggs and Stratton
And Clinton Engines
Poulan Chain Saws
102 West Atlantic Street
Emporia, Virginia
Phone 634-4175

Congratulations,

Seniors!

BROCKWELL AUTO SERVICE, INC.

732 North Main Street
Emporia
Virginia

Phone
634-3123

International Truck

Sales and Service

Compliments of

EMPORIA HARDWARE CO., INC.

323 Halifax St. ME 4-2888
Emporia, Va.

Housewares-Hardware-Sporting Goods

Paints and Glass

EMPORIA FROZEN FOOD LOCKERS, INC.

Locker Rentals
Meat Curers
Baby Chicks
Hog Chow
ME 4-2330

Emporia, Virginia

Compliments of

SOUTHERN FURNITURE

"Feather Your Nest
with a Little Down"

Emporia, Virginia

RAWLINGS TRUCK LINES

Congratulations,

Seniors

of

1965

Emporia, Virginia

JONES' REXALL

LAND BROTHERS JEWELERS

"Gifts that Last"

Emporia, Virginia

ECHOLS FUNERAL HOME

Congratulations,

Seniors

Emporia Virginia

FAMILY SHOE STORE

Home of Hush Puppies in Emporia

Emporia, Virginia

Compliments of

EMPORIA FURNITURE CO.

L. D. BLANKENSHIP

Electrical Contractor

Emporia, Virginia

RICH'S DRIVE IN

15¢

Good Luck,
Seniors!
LEINWAND'S
Halifax Street
Emporia, Virginia

WESTERN AUTO ASSOCIATE STORE

Home Owned By Felix Dodd

Emporia, Virginia

Compliments of

EMPORIA 5¢ & 10¢

Congratulations, Seniors!
CARL'S FLORIST
206 Taylor Street
Emporia, Virginia

Compliments of

GENE'S 5¢ & 10¢

Emporia, Virginia

Best Wishes

JEWEL'S BEAUTY SALON

Emporia, Virginia

MARIE'S HAIR STYLISTS
We Cater to Those Who Care
Merle Norman Cosmetics
A Complete Make-up Analysis
ME 4-2866 Emporia

Good Luck!
THE TASTEE-FREEZE
South Main Street
Emporia, Virginia

PEPSI-COLA

y it's Pepsi
se who think young

THE EMPORIA DINER

"Where Friends Meet, Greet,
and Eat"

Compliments of

J. LEONARD DOYLE
Wholesale Candy Manufacturers

ME 4-2258 Emporia

Best Wishes!

GARRETT, MOON, AND POOL

Emporia, Virginia

BOWEN GAS & ELECTRIC CO.

EMPORIA, VIRGINIA

Essotane GAS

RCA Victor TV
RCA Whirlpool

Norge
Appliances

Tappan
Hardwicks
Maytag
Appliances

114-116 N. Main St. ME 4-2268

Compliments of

SOUTHERN
JOHNS-MANVILLE
PRODUCTS CORPORATION

Jarratt, Virginia

Manufacturers

Of

Insulating Board

Products

E. V. LANKFORD
INSURANCE

Dependable Service Since 1928

Congratulations
GRADUATES

Congratulations,
Seniors!
151 Baker Street
Emporia, Virginia

Best Wishes!

MITCHELL BROTHERS

Emporia, Virginia

Best Wishes!

ANDERSON EMPORIA PHARMACY

601 North Main Street
Distributors of
Heat Flame
Bottled and Bulk Gas

Emporia

KREIENBAUM & SLATE
Insurance Agency
Complete Insurance Protection
Emporia, Virginia

MARK'S ATLANTIC STATION
Best Wishes, Seniors!
Emporia, Virginia

Emporia - Lawrenceville
South Hill - Victoria

Distributors of Pure
Oil Products

Be Sure With Pure

Dispatched by Two-Way
Radio

M. G. SLATE, JEWELER

Halifax Street
Emporia Virginia

NEWSOME BROTHERS CONTRACTORS
Kingsberry Homes Builder
Emporia, Virginia

Congratulations!
THE REMNANT SHOP
Emporia, Virginia

Baker Street

Musical Headquarters in Emporia

Emporia, Virginia

WATKINS-WOOD
DRUG COMPANY

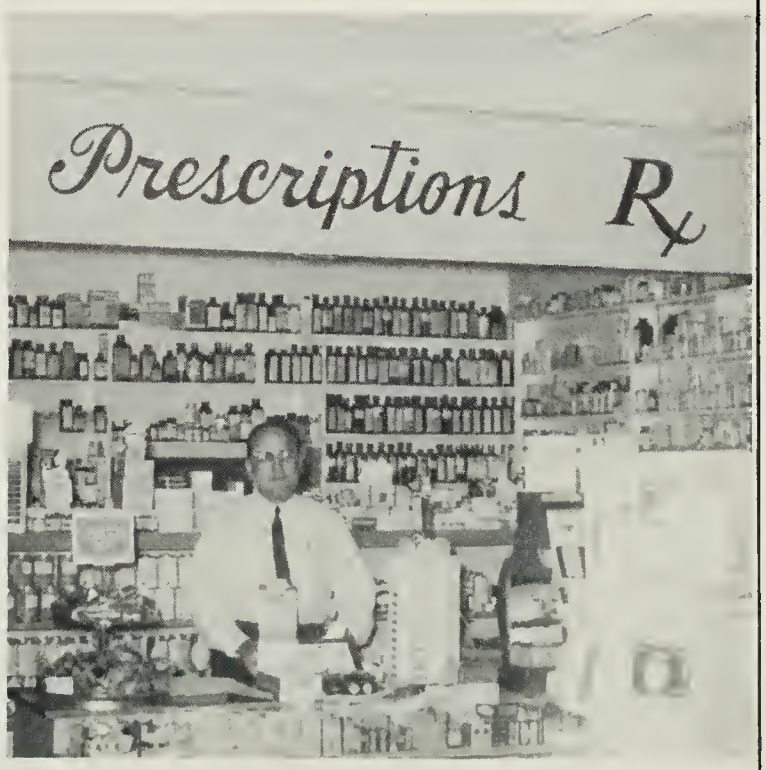

STOCKS

Bought, Sold, Quoted
ANNE W. PRUETT
Phone 634-2586

GREENSVILLE OIL COMPANY

Amoco Gas Atlas Tires
305 North Main Street
Phone ME 4-2816
Emporia, Virginia

Congratulations,

Seniors!

MORRIS REFRIGERATION

Emporia Virginia

SOUTHSIDE ELECTRIC

Motor Repair
Emporia, Virginia
Congratulations, Seniors!

WARREN'S NURSERY

Highway 301 North
Phone ME 4-3054
Emporia, Virginia

WATKINS MOTOR CO., INC.

Ford Sales - Service

Emporia Virginia

CHARLES BLOOM DEPT. STORE

405 S. Main Street
Home of McGregor Sportswear
Emporia, Virginia

Best Wishes!

SKINNER TIRE & OIL CO.

Emporia, Virginia

HARDING AND GRIZZARD, INC.

Emporia, Virginia
Congratulations Seniors!

DANIEL FARM SUPPLY

"Your Co-operative Agency"
ME 4-3744
Emporia, Virginia

Home Improvements
"Where Quality Counts"

Emporia, Va.
634-2067

KLUGEL AND SON

East Atlantic Street
Emporia, Virginia

BRADLEY-HOUSE FURNITURE CO.
Household Furnishings-Rugs-Stoves
Refrigerators, Radios, Etc.
317 Halifax Street
Emporia, Virginia

GREEN...
John Deere Sales and Service
Emporia, Virginia

R. E. CALLAHAN, INC.
"The Ideal Place to Shop"
Emporia, Virginia
Congratulations, Class of 1965!

Congratulations!
WHITEHEAD-HARDING CO.
Emporia, Virginia

Compliments of
NEWSOME BUILDING SUPPLY, INC.
300 Brunswick Avenue
Emporia, Virginia

HARRIS HARDWARE CO.
Baker Street
Emporia, Virginia

SADLER BROS. OIL AND TIRE CO.
Distributors of Atlantic
Products

E. L. SPIVEY & SON
Curers and Packers of
Old Va. Hams, Shoulders,
Sides & Jowls

Emporia, Virginia

Best Wishes, Seniors!
BELFIELD DAIRY

Sealtest Dairy Products

Emporia, Virginia

LOWRY TIRE COMPANY
301 East Atlantic Street
"Your Safety Is Our Business"

Emporia, Virginia

TEMPLE FORD TRACTOR
AND EQUIPMENT CO. INC.
Roanoke Peanut Combine and Drying
Equipment
Ferguson Peanut Digger and Reshaker

SAMPSON'S TIRE AND RECAPPING
Pennsylvania Tires and Batteries
123 South Main Street
Emporia, Virginia
Phone ME 4-3729

W. T. TILLAR CO., INC.

Hardware & Farm Supplies

Emporia, Virginia

Compliments of
C. S. LIVESAY & COMPANY
Bookkeeping and Tax Service
Emporia, Virginia

Best Wishes
LEATH'S DRUG STORE
Emporia, Virginia

WEVA
"Radiant Radio"
860
Emporia Virginia

Congratulations, Seniors!
FARMERS GINNING COMPANY
Emporia, Virginia

Compliments of
BELCO RESTAURANT
"We cater to private parties"
Emporia Virginia

The business staff of the 1965 RIPARIAN would like to express its appreciation to the patrons who, through their advertisements, helped to make this year's RIPARIAN possible.

Joe Tedesco . . . . . Business Mgr.
John Pritchard . . . . Ass't. Bus. Manager
Pat Powell. . . . . Jr. Ass't. Mgr.

Greensville County High School
Meherrin Regional Library
R
373.7555
G
JUL 27 2017

FRANKSVILLE
COUNTY HIGH
SCHOOL

Meherrin Regional Library
3 9515 1010 1270 8